WEATHER FORECAST
Victoria and Vicinity — Light to moderate winds; generally fair and mild.
Vancouver and Vicinity—Light to moderate winds; generally fair and mild.

Victoria Daily Times

TIMES TELEPHONES
Advertising Department .....Empire 4176
Circulation Department .....Empire 7022
News Editor and Reporters...Empire 7179
Managing Editor ..... Garden 6827

VOL. 87 NO. 69 VICTORIA, B.C., FRIDAY, SEPTEMBER 20, 1935 —20 PAGES PRICE FIVE CENTS

NEW BRITISH-ITALIAN NEGOTIATIONS START

Two Killed In Plane Crash At Regina To-day

R. J. Groome, Veteran Pilot, and A. J. Sims, Student, Lose Lives in Accident Witnessed By Fifty Men of R.C.M.P.

BODIES TAKEN FROM WRECKAGE

Canadian Press

Regina, Sept. 20—R. J. Groome, Regina pilot, and Arnold J. Sims, a student, were killed instantly when the plane in which they were flying at the Regina airport crashed about 8.30 this morning.

Pilot Groome was well known throughout the west, having been located in Regina for about fourteen years.

Sims was from Strasbourg, Sask. He was twenty-four years old.

The fatal dive was witnessed by a group of fifty Royal Canadian Mounted Police who were training on the open prairie under Corporal C. W. Anderson.

"The plane," the corporal said, "appeared to be about 200 feet high when we first saw it. It did not seem to be in trouble, but appeared to be nosing down too rapidly. Then we saw it was crashing and we galloped to the scene. I judge we were about half a mile away."

TAKEN FROM WRECKAGE

The bodies of Groome and Sims were taken from the wreckage and a telephone message was sent from the airdrome, about half a mile away, for an ambulance.

Nothing but tangled wreckage strewn over the sunlit prairie remained of the machine.

Medical men arrived not long after the bodies had been removed. Both men were badly broken up in the crash.

VETERAN FLIER

Pilot Groome was granted the first Canadian license in 1920 in eastern Canada. He had been operating a student school in aviation and had done considerble commercial flying, especially recently, in the Far North.

He was born in Saskatchewan near Regina, was thirty-eight years old and leaves a widow and two small children. He was a reserve officer in the R.C.A.F.

Pilot Groome trained with the Canadian Air Force in Texas.

Severe Quake Recorded Here

Disturbance as Bad as 1923 Japanese Disaster Thought Near New Guinea

An earthquake, the intensity of which was as severe as that of the tragic Japanese disturbance of 1923, was recorded on the seismograph at the Victoria Observatory last night. The first tremors reached the instrument at 6 o'clock and recording continued for six hours.

F. Napier Denison, superintendent of the Victoria Observatory, estimated the epicentre of the disturbance as 6,300 miles. With the aid of the distances reported by observatories in Washington, D.C., and Sydney, N.S.W., he was able to place the epicentre as just north of New Guinea.

Sydney, Australia, Sept. 20 (Associated Press).—Earthquake shocks were recorded to-day at the Riverview Observatory, reported by the Reuter's News Agency to be more severe than those in the New Zealand 1931 earthquake disaster.

The epicentre of to-day's shocks was estimated to be 2,150 miles from Sydney, probably in northern New Guinea.

Washington, Sept. 20 (Associated Press)—Two severe earthquakes, probably in southeast Asia, were recorded to-day by seismographs at Georgetown University.

The first shock began at 9.05.53 p.m., E.S.T., and reached its maximum about 10 o'clock. It overlapped a second, less violent shock, which reached its maximum intensity at about 1.40 a.m. and ended at 3.15 a.m.

Both shocks were believed to have originated at some point about 8,700 miles from Washington.

BODY IDENTIFIED

Vancouver, Sept. 20 (Canadian Press).—A body found floating off Ferguson's Point, Stanley Park, has been identified as that of George A. Fish, fifty, who disappeared here some time ago.

Plane in Which Fight Took Place

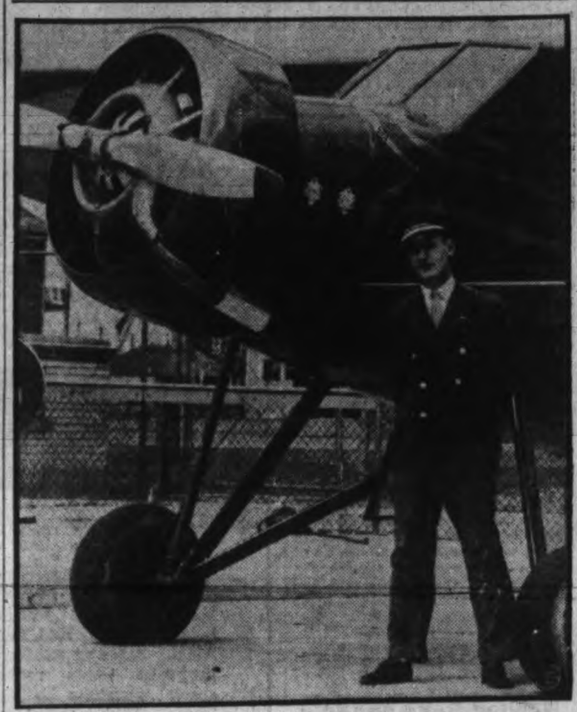

It was in the cabin of the above monoplane that the struggle took place which resulted in the death of Len Koenecke, Brooklyn Dodgers ball player. A manslaughter charge against Pilot W. J. Mulqueeney, above, and Irwin Davis, left, a parachute jumper, was dismissed in Toronto to-day. A picture of the late Len Koenecke appears on Page 2.

FOUR DEATHS IN FIRE IN PARIS

Canadian Press from Havas

Paris, Sept. 20.—One of the worst conflagrations Paris has seen in years caused four deaths today in the Rue de la Croix Nivert, in the southwestern part of the city. Three other persons were seriously injured and two slightly.

LIQUOR NOW MADE ISSUE

Temperance League Asks Prohibition Vote; Moderationists Want, Beer, Wine

With two requests now before it, the Provincial Government will shortly get down to consideration of the liquor issue in British Columbia.

This was indicated to-day following an interview between Rev. R. J. McIntyre of Vancouver, secretary of the B.C. Temperance League, and Rev. W. R. Brown, chairman of the local branch, and Attorney-General Sloan, in which the temperance advocates requested that if the question of selling beer and wines in eating establishments is put to a vote the entire question of liquor control be also tested.

Recently the government received a huge petition from the Moderation League seeking to have beer and wine sale permitted in Victoria.

Mr. McIntyre said he was informed the government had reached no decision yet on the beer and wine question.

Mr. Sloan intimated the whole matter still must be considered by the cabinet.

(Turn to Page 2, Col. 2)

More Conciliatory Tone Toward Britain Reported In Rome Official Circles

Direct Negotiations Between London and Mussolini on Italian Troops Movements in Libya Stated to Be in Progress as Reports Say Italy Will Not Flatly Reject League Committee's Plan for Ethiopia But Will Suggest Substitute as Basis of Discussion at Geneva; War Munitions Shares Fall in Price on Rome Stock Exchange

Italian Proposal Against Sanctions

Associated Press

Geneva, Sept. 20.—Italian quarters informed the Associated Press to-day that direct negotiations between Great Britain and Italy have already begun or will begin soon on what Britain considers the Italian menace to Egypt through Libya.

The concentration of Italian troops in Libya along the frontier of Egypt is believed in League circles immediately to explain the British naval moves in the Mediterranean.

Great Britain is said to see a menace to Egypt in the move of Mussolini's legions to the border of Egypt, and also objects to Italian propaganda in Egypt calculated to undermine British prestige there.

Britain therefore wants Mussolini to order his Libyan armies away from the Libyan frontier. The report is that if Mussolini will accept the British proposals, Britain would reduce the present strength of the Mediterranean forces.

This news was believed here logically to link with the latest reports from Rome that Il Duce has postponed until next week his projected protest to the League of Nations against the presence of the British armada.

Canadian Press from Havas

Paris, Sept. 20.—The Geneva correspondent of The Echo de Paris said to-day he had learned from a well-informed source that Premier Mussolini again was sounding out the British government. He has proposed Italy stop massing troops in Libya near the Egyptian border if Great Britain will agree not to use military sanctions against Italy.

GAS MASKS SOLD AT ALEXANDRIA

Associated Press

Alexandria, Egypt, Sept. 20.—An Egyptian store offered gas masks for sale to-day in an illustrated advertisement in the newspaper Al Ahram. The masks were priced at sixteen shillings, six pence (about $4).

STOCKS SLUMP ON WAR TALK

Much Nervousness Both on This Continent and in Europe

Securities markets slumped under sporadic waves of nervous selling in principal United States and European cities to-day, as financial centres kept anxious eyes trained on Rome and Geneva, according to Canadian Press and Associated Press dispatches.

The New York and London Stock exchanges were sharply lower, subject to occasional rallies. Some British government bonds in both markets dropped $1 to $1.50 per $100 par value, and prices of Italian issues crumbled more rapidly.

New York Stock Exchange shares declined $1 to $4 under an early selling wave, with some brokers reporting heavy offerings from Europe. Prices stiffened in Wall Street, however, after the close of foreign markets.

ITALIAN PRICES BREAK

Securities prices broke sharply in Rome and Milan, in response to the Italian cabinet's decision for a huge war loan and heavier taxes. The Berlin and Paris markets were nervous, with prices tending lower.

In markets for materials used in large quantities in war, copper continued a strong feature, with the export price of American red metal advancing to a new level for the past two years for the fifth successive day.

Marine insurance rates were hoisted sharply in New York, with representatives of various firms in almost constant conferences discussing war risks.

Italian Papers Less Belligerent

Associated Press

Rome, Sept. 20.—A slightly more conciliatory attitude toward Great Britain was displayed to-night in government circles and the press, but a high authority said Premier Mussolini will protest to the League of Nations Council against the "concentration" of British naval forces in the Mediterranean.

War munitions shares fell heavily on the stock exchange, although other shares held firm or advanced. For example, the stock of the Ilva Company, which manufactures guns and war products, fell 7½ points and the stock of the Fiat Company, which includes machine guns and tanks in its products, fell 16 points.

UTTERANCES TONED DOWN

Premier Mussolini's newspaper, Popolo d'Italia, toned down its recent utterances to declare:

"To say that Italy intends to menace the British Empire along the Nile or Red Sea is absurd. Italy recognizes the British rights on the sources of the Nile, and with regard to the Red Sea, Italy has occupied a position there for fifty years, which she began in collaboration with Great Britain."

GREAT WAR RECALLED

An appeal was addressed to Great Britain by the newspaper Giornale d'Italia reminding that nation of Italy's intervention in the Great War on the side of the Allies. The newspaper, which had directed many spirited attacks on Britain in recent days, asserted that Italy's war alliance saved the British Empire and France 600,000 lives, the total of Italy's war dead, and was an important factor in the final victory.

(Turn to Page 2, Col. 3)

Airmen Freed At Toronto of Charge Based On Slaying

Magistrate Dismisses Manslaughter Count Against Pilot W. J. Mulqueeney and I. Davis of Detroit; L. Koenecke, Ball Player, Declared Killed in Self-defence

Canadian Press

Toronto, Sept. 20.—The manslaughter charge against Pilot William J. Mulqueeney and Irwin Davis, Detroit airmen held in connection with the airplane death of Len Koenecke, Brooklyn National League baseball player, was dismissed to-day by Magistrate Douglas Keith.

A coroner's jury yesterday evening found that Mulqueeney and Davis killed the twenty-seven-year-old Dodger outfielder in self-defence after Koenecke had started a fight in the plane Mulqueeney was piloting. Magistrate Keith said he agreed with the jury's verdict.

"Through all the evidence I can find no indication of criminal intent," he said. "In view of this I am acquitting these men and they are to receive their immediate freedom."

Mulqueeney and Davis were not called to the stand to repeat the story of their "nightmare" ride from De-

(Turn to Page 2, Col. 7)

THINK COAST PACKER LOST

South Seaman May Have Sunk With All Hands Aboard Theory After Discovery

Fears that the Vancouver fish packer, South Seaman, may have sunk outside St. John's Island, with Captain Gerald B. Hamilton of Fulford Harbor and his crew of three aboard, were contained in radio advices received yesterday by provincial police headquarters.

Late yesterday afternoon the department here was notified that four gasoline drums, identified as belonging to the South Seaman, had been picked up at Aldrich Point on Price Island.

Later, a fisherman reported he had seen oil bubbles coming to the surface of the water just outside St. John's Harbor and it was these facts that gave rise to the theory the packer may have struck a snag and sunk with all hands on board.

Provincial police launches, the P.M.L. 8 and P.M.L. 9, scoured the south shoreline of Milbanke Sound yesterday without results. They also consulted the lighthouse keeper at Ivory Island, who reported he had not seen any boats in the vicinity.

The police are also continuing their search for trace of the thirty-foot troller Claire, owned by Lorne Eddington, which left Seymour Inlet last Friday, bound for Port Hardy, and has not been heard from since. With Mr. Eddington are his sister, Mrs. Burt Duncan, and her husband from Nebraska, who were returning from a holiday trip.

SPAIN'S CABINET HAS RESHUFFLE

Associated Press

Madrid, Sept. 20.—The cabinet of Premier Alejandro Lerroux resigned to-day. It was formed April 3.

Its resignation followed unsuccessful efforts by Lerroux to reach a compromise with the agrarians, who sought a greater representation in the cabinet.

It was generally expected President Alcala Zamora would ask Lerroux to form a new cabinet.

BENNETT ON WAY TO COAST

Premier Traveling to This Island After Being Nominated in Calgary

Canadian Press

Calgary, Sept. 20.—Prime Minister Bennett, who yesterday completed his personal appeal to the electors of Calgary West, the constituency which he has for many years represented in Parliament, resumed his westward campaign tour and to-day was traveling by train to the British Columbia Coast. He will speak in Nanaimo Saturday afternoon and in Victoria Saturday evening.

The Prime Minister had a busy two days in the city he adopted as home some thirty-seven years ago. Yesterday he addressed a luncheon, at which he and Archbishop Richardson of Fredericton, N.B., discussed some aspects of the relations between Dominions and the Motherland, he received unanimous endorsement as Conservative candidate in Calgary West, and he addressed a mass meeting.

Highlights of Mr. Bennett's speeches yesterday included the declaration of his belief the Canadian wheat surplus would probably all be required by the nations of the world, that the government had not lost any money on its operations designed to protect the wheat market, and that it was the hope of the government that the forthcoming conversion loan bonds would bear 2½ per cent interest coupons. The conversion loan, he said, would be voluntary.

(Turn to Page 3, Col. 3)

Sales Policy Is Needed For Canada's Wheat, Declares King

Liberal Leader, Addressing Brandon Audience, Calls For Strong Majority in New Parliament to Meet Problems of Dominion

Brandon, Man., Sept. 20.—Liberal Leader Mackenzie King, who yesterday evening launched his election campaign in western Canada with a speech here, today was traveling westward, with a meeting in Saskatoon scheduled for this evening.

In his address yesterday evening the Liberal leader said Canadian wheat growers need a "sales policy." In dealing with wheat he took credit to his party for the provision in the wheat board bill for a minimum price.

MAJORITY NEEDED

Another declaration by Mr. King was that conditions at present were not only critical for Canada but for the whole world. Any Canadian government in the next five years would have to have a solid majority behind it if it was to grapple successfully with Canadian and world problems. The people should not be carried away by promises, but should concentrate on getting a strong government backed by a united party.

(Turn to Page 2, Col. 5)

LOG SCALE IN B.C. HIGHER

Government Figures Show Increase of 15 Per Cent to End of August

The output of timber from B.C. logging camps in the first eight months of this year, as indicated in government log scale figures, shows an increase of roughly 15 per cent.

Total scale in the period is given as 1,534,106,146 feet board measure of saw logs, as compared with 1,297,393,971 feet in the corresponding period of last year.

In timber measured by lineal feet the aggregate was 44,639,059 feet against 2,448,187 feet. Cordwood production was down slightly from 99,774 cords to 97,418 cords, and hewn ties were up from 846,248 to 1,196,065, more than a 40 per cent increase. Considerable tie-cutting has been done in the northern woods.

Since most of the scaling is done in Vancouver, the figures do not indicate actual production during the eight months, the time lag often being several weeks before the logs reach the markets from the camps. Over the period, however, it shows a greater activity in the logging industry generally.

AGED MAN WORKS

Listowel, Ont., Sept. 20 (Canadian Press).—William Humphrey of Atwood, eighty-nine, is still working at his trade of wagon and carriage maker. He will be ninety years old March 20.

BALLOON MISSING

Associated Press

Warsaw, Sept. 20.—The fear was heightened in both French and Polish circles to-day that the French balloon Maurice Mallet, an entry in the Gordon Bennett international race, had crashed in the Baltic Sea close to Latvia. Rumors of the crash have been persistent.

STORE NEAR POLICE STATION IS ROBBED

Associated Press

Philadelphia, Sept. 20.—A robber held up a store across the street from a police station.

The police heard about it after the manager and two customers had chased him four blocks and captured him.

Federal Candidates Now Total 695

Toronto, Sept. 20.—To date the nominations in all provinces for the House of Commons total 695, as follows Liberals, 220; Conservatives, 195; C.C.F., 119; Reconstruction, 121; others, 40. There are 245 seats in the Commons.

More "Siamese Twins" Prove Seer's Prophecy for Year 1935

Siamese Twin Squash and Twin and Triplet Bananas Back Astrologer's Prediction of Plant Freak Year

This appears to be the Siamese-twin year in the plant world.

The editorial rooms of The Times have been invaded by these strange freaks. First there were two Siamese twin dahlias, then a Siamese twin apple and plum.

Yesterday W. T. Trant, 2368 Rosario Street, brought up a perfect Siamese-twin Hubbard squash, and to-day workers down on wholesale row discovered not only a Siamese-twin banana, but also a Siamese triplet banana.

But strange as it may seem, this was all predicted by astrologers and other students of probabilities.

For example, there was the forecast of Old Moore, parts of which were

(Turn to Page 2, Col. 7)

Changes Likely In Health Bill

Insurance Plan Will Probably Start on Greatly Simplified Basis With Fewer Benefits and Smaller Contributions Than Maximums Provided, Says Minister; Replies to Criticism of Doctors

As he replied to-day to criticism of the British Columbia public health insurance scheme by medical men, Hon. G. M. Weir, Provincial Secretary, made it plain that the initial draft bill now the subject of representations by numerous groups, was subject to modification wherever this is found necessary.

In a formal statement, he said:

"It is probable that at the beginning the plan will be greatly simplified, fewer benefits will be offered and the contributions considerably reduced."

He explained the draft was intended to serve as a basis for discussion. Full opportunity had been offered for interested parties to make suggestions for improving the scheme and the entire plan was subject to thoroughgoing revision. At present it provides for comparatively large benefits and correspondingly large contributions.

(Turn to Page 2, Col. 1)

W. W. ATTERBURY PASSES AWAY

Associated Press

New York, Sept. 20.—The Pennsylvania Railroad announced late today that W. W. Atterbury, retired president of the line, had died in the Bryn Mawr Hospital, Philadelphia.

General Atterbury, who was in his seventieth year, had been ill for some time.

UNREST IN FRANCE GROWS

Premier Laval Returns to Paris From Geneva and Summons Cabinet

Associated Press

Paris, Sept. 20.—The possibilities of a war in Africa and unrest in France brought Premier Laval home from Geneva to-day to summon a plenary cabinet meeting for to-morrow.

What, if any, sanctions France will be prepared to take against Mussolini is Laval's chief problem.

Hardly less important is the rising tide of internal troubles which has threatened to force him to tie his hands for a firm stand at Geneva.

"The alarm and growing restlessness at home is undoubtedly responsible for much of Laval's hesitation to take a strong stand at Geneva," an official said.

"With the assurance of a united country behind him a strong attitude would be possible.

(Turn to Page 2, Col. 2)

Labor Would Put End To Section 98

Trades Congress of Canada Declares For Removal of That Clause From Criminal Code

Canadian Press

Halifax, Sept. 20.—Abolition of Section 98 of the Criminal Code of Canada—the famous "peace, order and good government" clause—was asked to-day by the Trades and Labor Congress of Canada.

The convention adopted a resolution declaring the section "unduly" restricted "freedom of speech and assembly."

There was no debate and the decision was unanimous.

Another resolution passed declares the federal government should have full responsibility for caring for the unemployed. There should be one central authority, it is st

Should one carry cash for travel funds?

NO—A Letter of Credit from Imperial Bank of Canada will provide the funds wherever you go without risk.

Take a Letter of Credit When you go Abroad

100

IMPERIAL BANK OF CANADA

HEAD OFFICE-TORONTO
BRANCHES THROUGHOUT CANADA

CHANGES LIKELY IN HEALTH BILL

(Continued from Page 1)

"The aim of the health insurance measure," he stated, "is to enable a certain percentage of our population to receive the medical benefits which they are unable to obtain individually and also to systematize the burden of sickness costs which, under present conditions, fall with excessive severity on the individual at a time when he is least able to pay."

To show how health insurance was viewed by the medical profession in Great Britain, where it has been in effect for a long period, Dr. Weir made public excerpts from a letter written him by Dr. Alfred Cox, former secretary of the British Medical Association, this month.

These were as follows:

"I am confident that on the whole the effect of national health insurance in this country has been to provide a better medical service for a very large proportion of our population. I speak not only as the former medical secretary of the British Medical Association, but as a man who for twenty years was in general practice in a big industrial area, and saw how large numbers of the population either did not get the medical attendance they ought to have had, or got it spasmodically through medical charities. Under our present system nearly all these people can now command the services of a family doctor.

"The medical profession has not yet fully grasped that the future of medical practice is going to lie on the preventive side, and you cannot have a proper system of preventive medicine when the doctor is paid only when the patient is ill. He has very little inducement to try to keep his patients well. They don't consult him for that purpose, mainly only going to him when they are actually ill. Therefore on broad national lines it seems to me fundamental that we should aim at interesting the doctor in preventive medicine, and this will best be done by letting him see that it will pay him better to keep his potential patients well.

"The medical men are resentful of any so-called 'lay interference.'

"This is a question to which I have had to give a great deal of attention during the last twenty-five years. I approached it with suspicion as regards lay interference, which has been almost entirely dispelled by the gradual improvements in our procedure.

"His (the doctor's) financial position, in the industrial areas particularly, has been stabilized. As regards his position of influence with his patients that, in my opinion, depends not on any system of payment but on the personality of the doctor. Good doctors will always have the respect of their patients; as regards the indifferent, who only regard their profession as a laborious means of making a living, they would probably remain indifferent under any system."

The report of the proceedings at the B.C. Medical Association convention appears on page 3.

LIQUOR NOW MADE ISSUE

(Continued from Page 1)

With the two divergent views on the liquor question now formally presented, it is expected to become a leading issue before the Legislature meets again. Last session it was indicated the matter would be opened, but members were so thoroughly split in their views that no attempt was made to force it.

UNREST IN FRANCE GROWS

(Continued from age 1)

"Now he is forced to think of France's international obligations in the light of its internal situation."

TAX REVENUE SHRINKS

The growing seriousness of the internal situation is shown in the income tax collections of less than 500,000,000 francs (about $35,000,000) up to July 31 of this year, compared with 4,500,000,000 francs for the same time a year ago.

The restlessness of the farmers and the discontent of the functionaries of the decree laws and the opening of the old right-left fight over Fascism and on the Italo-Ethiopian question have added to the cabinet's troubles.

PRINCE RUPERT DRYDOCK SOLD

National Railways Dispose of Shipyard to Mutual Paper Mills

Ottawa, Sept. 20.—Sale of the floating drydock, shipyards and lands at Prince Rupert, B.C., formerly owned by the Grand Trunk Pacific Development Company, to the Mutual Pulp and Paper Mills of Prince Rupert Limited has been authorized by the Dominion Government, it was announced to-day.

The Pulp company pays $500,000 for the property and forfeits a subsidy arrangement whereby the government had paid the development company $76,970 annually for operating the drydock and shipyard. The subsidy had seven years more to run.

The pulp company undertakes to continue the operation of the drydock and shipyard and to build a pulp mill. It is stated the mill will be used for the manufacture of rayon The sale is from the Canadian National Railways, present owners of the property.

Clashes Between Crete Factions

Athens, Sept. 20 (Associated Press).—The newspaper Prioa said to-day trouble was brewing on the island of Crete, where Greek republicans were reported threatening royalists.

HARBOR CLOSED AT GIBRALTAR

Associated Press

Gibraltar, Sept. 20.—The last open part of the harbor was closed with iron nets to-day as the British cruiser Exeter arrived unannounced from the West Indies. Authorities strung the webbing of iron nets across the north mole viaduct at the entrance of the harbor.

It was learned from unofficial sources new air force units are expected here shortly.

RUMORED WAR DATE IS OCT. 10

Diplomats in Rome Mention That Day For Italy's Move in Ethiopia

Associated Press

Rome, Sept. 20.—When will the Italo-Ethiopian war start?

The question—now that the inevitability of hostilities is a virtually accepted fact—sounded through Rome's tense diplomatic corridors to-day.

Various dates were suggested, but most diplomatic circles picked October 10 as the most probable.

The fact the tropical rainy season still persisted in the highlands of Italy's colony of Eritrea and in Ethiopia was considered generally to preclude an immediate beginning of hostilities.

TROOPS SAIL

Rome, Sept. 20.—Italy drove ahead with warlike preparations in her East African colonies to-day.

Ten steamships took on loads at Naples for immediate sailing to East Africa, bearing troops. Three of them were set to sail immediately, and all to clear port before Monday.

SHIPS UNREPORTED

Port Said, Sept. 20.—The whereabouts of a number of Italian ships which left Genoa as long ago as September 7 to-day excited speculation when it was revealed none of them has yet reached the Suez Canal.

The time allowed fo rthe voyage is between five and six days. The Piemonte, the first to leave Genoa, cleared September 7. The Cesarea Sannio, Itala Aquileia and the Calabria, which left between September 13 and September 14, also have yet to appear in Suez waters.

The undisclosed whereabouts of the ships and their failure to pass through the Suez Canal were taken in military circles to mean there is a heavy concentration of troops in Libya, Italian north African colony.

PLANES AT ISLAND

London, Sept. 20.—The Athens correspondent of the Exchange Telegraph Company to-day reported twenty-five Italian bombing planes with a supply of stores had arrived at the Italian island of Leros in the Dodecanese group.

The island is reinforced by a string of airdromes and underground chambers, the dispatch stated. Reports have reached Athens during the last several weeks that the Italians have been strengthening their forces in the Dodecanese Islands and turning them into hospital bases.

Italian Papers Less Belligerent

(Continued from Page 1)

Associated Press

Geneva, Sept. 20.—Certain French sources here said to-day they believed Premier Mussolini would not give a flat "no" to the League of Nations' compromise plan for settlement.

Although this view was not shared unanimously by the French, one of them said: "Premier Mussolini may reply, 'Your plan is idiotic, but I am willing to discuss some other one'."

There were unofficial reports that Premier Laval of France may arrange to see Il Duce at Stresa, Italy, next week, and that Salvador de Madariaga of Spain, chairman of the Italo-Ethiopian committee, which drew up the compromise proposal, might also try to see the Italian leader.

RETURN OF TROOPS

A report circulated in League quarters that Great Britain seeks a pledge from Il Duce that he will bring back the major part of his armies from northeast Africa, and it was stated that the Italians, on their part, want a pledge that there shall be no talk of League penalties against Italy in the event of war with Ethiopia.

From a high source came the declaration de Madaraga's committee does not believe there can be a modification of the "framework plan" presented to Italy and Ethiopia.

It was stated that since this is merely a skeleton scheme, both disputing parties must accept it at least as a basis for negotiations, or they would get nowhere, and that any modification must be made after a preliminary acceptance.

WARSHIPS IN MEDITERRANEAN

Armored ships in the Mediterranean loomed over the calculations of the delegates, discussing the feasibility of any sanctions involving an economic blockade.

News of the British warships and their whereabouts was scrutinized eagerly during informal conversations.

Salvador de Madariaga reported to his colleagues that Baron Pompeo Aloisi of Italy had not yet rejected the Council group's suggestions.

Rumors circulated Baron Aloisi might entrain for Rome for further conversations with Il Duce.

Associated Press

Addis Ababa, Sept. 20. — Emperor Haile Salassie told the Associated Press to-day:

"We cannot make any political, economic or territorial concessions to Italy without compensation, nor can we give Italy bribes in any other form to purchase immunity from attack."

He made this statement while reviewing thousands of modernly equipped warriors who clattered past the palace on mules and Arabian horses.

He was referring directly to the League of Nations plan for a compromise settlement of the Italo-Ethiopian dispute submitted to him from Geneva.

"If we did make such compromises, we would invite other attacks in the future," said the King of Kings. "As an independent, sovereign empire, we insist on the preservation of our liberty, the maintenance of our economic integrity, and the inviolability of our frontiers.

"We have committed no act which in law or morals justifies Italy in menacing us with war. We have come before the bar of international justice with clean consciences.

"Let mankind judge us on our record. Let no pretended leader of Christendom attempt to crucify an innocent people crying out for justice and mercy."

CIVILIZING METHODS

The Associated Press correspondent asked "Premier Mussolini says he wishes to civilize Ethiopia. What does your majesty say to that?"

Waiting until the brass band heading his marching troops had ceased playing the national anthem, Haile Selassie said reflectively

"God forbid that Italy should give us such a civilization through the instrumentality of war. One is the negation of the other.

"Our civilization is one in which Christ Himself lived. If it was suited for the greatest man of all time, it is good for us.

"By this, I do not wish to say we oppose social and economic progress. Such progress has continued and will continue with all the rapidity compatible with the political, intellectual advancement of our people within our limited financial resources."

SAY ACTION ANTICIPATED

Rome, Sept. 20.—An authoritative source to-day said Premier Mussolini had instructed Baron Aloisi, Italy's chief delegate to the League, to call the Council's attention to the situation created by the British reinforcements of their regular Mediterranean fleet as constituting a threat of war.

Baron Aloisi is also to state, it was said, the British actions are equal to an anticipation of League action as regards the application of sanctions against treaty violators and therefore are in violation of the principles of the League of Nations.

BASIS OF DISCUSSION

An Italian government spokesman said to-day there still was a possibility the league compromise proposal might serve as a basis for the discussion of the Italo-Ethiopian situation provided the proposal was considerably modified.

He said the spirit in which the proposal was formulated must also be modified, characterizing the spirit as "unfriendly."

Premier Mussolini meanwhile became sole interpreter for Italy of the international war code to-day, assuming the position legally to answer any attacks on his Ethiopian campaign.

A decree, signed by King Victor Emanuel, was interpreted in informed circles as placing Mussolini in a position to strike immediately—and with the full weight of Italian law—against any nation which attempted to judge Italy under "antedated" rules of war procedure.

LOST HIS LIFE IN FIGHT IN PLANE

LATE LEN KOENECKE

A coroner's jury in Toronto yesterday evening cleared Pilot W. J. Mulqueeney and I. Davis of blame, saying they were acting in self-defence when Koenecke received the blows which caused his death.

S. J. Levy Of Vancouver Dies

Canadian Press

Vancouver, Sept. 20.—S. J. Levy, managing director of Brighouse Park, prominently associated with horse racing in British Columbia for fifteen years, died to-day in the Vancouver General Hospital.

A native of Elizabeth, N.J., Mr. Levy had been a resident of Vancouver more than thirty years. He came west as a boy in the late '90s and, while the gold rush was at its peak in the Yukon, decided to try his luck there. Subsequently he engaged in the fishing and canning industry near Vancouver.

Gifted with a rare sense of humor, he could hold an audience spellbound while he told of experiences and hardships endured by prospectors in the Yukon rush. One of his most interesting stories was of his efforts to reach the Yukon and how the sailing ship, on his return journey, sailed almost half way across the Pacific before finally landing at Seattle

CANADIAN LABOR IS FOR SANCTIONS

Canadian Press

Halifax, Sept. 20.—League of Nations sanctions against Italy were called for to-day by the Trades and Labor Congress of Canada to halt Premier Mussolini's invasion of Ethiopia.

The congress, representing 105,000 workers, pledged itself at its annual convention to support sanctions, and urged the League to adopt them against the aggression nation. Mussolini's "rapacious" attack on Haile Salassie's people must be halted, it was stated.

CONSTRUCTIVE VOTE WANTED

Alan Chambers Given Good Reception at Northfield and Brechin

Nanaimo, Sept. 20.—"If you think I haven't got the backbone to stand up against my leaders don't vote for me," was Alan Chambers's answer to a questioner at last night's Northfield meeting when the insinuation was made that if he were elected as federal member for Nanaimo riding he would have to take orders from the Liberal leader.

At both Northfield and Brechin, where Mr. Chambers also spoke, the attendance was large and everyone took a keen interest in the meetings, during the question periods especially. One old-timer at Brechin remarked that not in the last twenty years had he seen such a large attendance at a political meeting.

Asked as to his proposals regarding relief camps, Mr. Chambers advocated turning them into real construction camps putting the men on a fair wage with beneficial work to do, otherwise abolish them altogether.

A strong plea was made that a constructive and not a destructive vote should be cast on October 14. Having pointed out his policies Mr. Chambers asked: "Are we going to have control over our national credit or are we going to continue to labor for a mere pittance while we allow a privileged group to control the currency and credit of the country for their own benefit.'?

Miss Grace Modell, chairman at Brechin; Murray Reynolds, chairman at Northfield, and Joseph Nicholls, spoke highly of the qualifactions which Mr. Chambers possessed to fit him as representative of the common people and of the good work he had done in organizing the Twentieth Century Liberals.

Sales Policy Is Needed For Canada's Wheat, Declares King

(Continued from Page 1)

Mr. King's address here was delivered in support of J. E. Matthews, Liberal candidate in the Brandon constituency.

He told his audience the wheat board as now constituted, with a fixed minimum price, was due to the actions of Liberal members of Parliament, while the Bennett government had been responsible for holding wheat back from world markets at a time when it should have been sold.

He said all parties in the Commons had been anxious "to do what was right for western Canada," and the Conservatives were entitled to no special credit for the wheat board.

COMMITTEE PLAN

"The bill passed the House of Commons unanimously," said Mr. King. "The original bill as introduced by Mr. Bennett contained no provision for a minimum price, but the bill which was passed has a clause providing for a minimum price. The provision came to be there as a result of the representations and efforts of the Liberal members on the committee to which the bill was referred."

For weeks and months before the government introduced its bill, said Mr. King, the Liberal members had been discussing and considering the wheat situation and when the bill was introduced they were not satisfied with it. They also wanted to know particulars of what had been done already as the government had kept all matters relating to wheat a dark secret.

"I went to Mr. Bennett," said the Liberal leader, "and told him the only way in which a bill could be passed was by referring it to a special committee. I said all parties desired to do what was reported by western Canada and proposed the committee.

The committee drafted a new bill which received the support of all Liberal members.

"It is not a bill for which the government is responsible, but a bill on which all parties united in order to support as a policy which would be good for western Canada."

CHANGES FORESEEN

The bill was not necessarily a permanent arrangement, said Mr. King. It was one of those measures which had to be taken to deal with the emergencies which arose in time of depression. With a Liberal government in office, appying sound trade policies the present depressed situation would clear up and the producers would in time be able to deal with their own products as they chose without looking to the government for aid.

SALES NEEDED

"What is needed now in connection with wheat is a sales policy," he went on. "We feel wheat has been held back on the markets of the world at a time when it should have been placed on the markets.

Argentina and Australia were able to sell their wheat and at the same time take steps to assure their producers a fair return. Canada should have been able to do the same.

"Had this been done instead of having great quantities of wheat in our elevators now when a new crop is coming in that wheat would have been sold and the people of the west would have been much better off."

OPPORTUNITIES LACKING

Bad conditions in western Canada were due not only to drought, grasshoppers and rust, but to restriction of trade, said Mr. King. He felt particularly aggrieved at the lack of opportunity offered to youth who now could find no gainful occupation. Many of them were forced into relief camps, where they were made to feel they were not part of Canadian life at all.

A way must be found to gain an entrance to the markets of the world which had been closed or partly closed in Canada. Next the basic industries must be helped by a reduction in the tariffs on the implements of production.

A Liberal government would act as "common sense men" with regard to reducing tariffs. It would not throw open the doors to all competition. But it would effect substantial reductions in the tariffs on agricultural and other implements of production and in the necessities of life. It would also exempt many necessary articles from the sales tax.

TRADE WITH U.S.

"I can't understant why when President Roosevelt has made it plain he wants to make trade agreements that we haven't got an agreement with that country," said Mr. King.

"Mr. Bennett has published the correspondence, but it is nearly a year old. What has he been doing in the meantime."

RETIRING AGE

"Mr. Bennett now says his proposal is not to let anyone work after he is sixty even if he is able," said Mr. King, "but what guarantee is there that Mr. Bennett will carry out that proposal? He doesn't even say if it will be voluntary or compulsory. If it is compulsory it would only mean that heads of families supporting children who are unable to find work will be thrown out of work themselves."

In announcing this policy Mr. Bennett for the first time said his colleagues had agreed to it.

"That is because I have been pointing out how he ignored his colleagues," he said. "But who are his colleagues? Most of those who were his colleagues have been put into safe jobs for the rest of their lives. Others were away campaigning. The only ones there were a few new ones who had never been endorsed by the people and some who had never even been elected to Parliament."

UNEMPLOYMENT PROBLEM

In considering unemployment one had to draw a clear distinction between unemployment as an incident to industry in all normal times due to changes in methods and unemployment due to some temporary abnorami condition, whether domestic or international, Mr. King said. Mr. Bennett had now approached the problem in an attitude of defeatism. He had assumed all unemployment was permanent.

The Liberal Party proposed to keep the distinction clearly in mind. It believed means would have to be provided on a permanent basis to relieve normal unemployment. For abnormal or emergency unemployment there should be a nattional commission which would continue the methods of relief already established, but would also inaugurate a policy of work and wages.

Whatever works were undertaken should be such as would fit into a scheme of national development. Wages should be paid throughout on a lower scale than on private undertakings.

TO END CAMPS

"And no more slave camps," shouted an interrupter.

"Yes," said Mr. King, "and no more of these camps under the National Defence Department."

For some time to come, said Mr. King, relief from the public treasury would have to be given the unemployed. This could not continue indefinitely, but by inaugurating long-range policies of trade expansion such continuance would not be necessary.

Mr. Matthews, the candidate, addressed the meeting, as well as J. A. Glen, Liberal candidate in Marquette. Hon. D. G. McKenzie, Minister of Agriculture of Manitoba, introduced Mr. King.

More "Siamese-twins" Prove Seer's Prophesy For 1935

(Continued from age 1)

printed in The Times at the beginning of the year. In his almanac he definitely set down 1935 as a year to be marked by a large number of Siamese-twin and other freak growths in the plant world, due to astrological conditions.

The Siamese-twin squash, according to Mr. Trant, developed from two separate flowers on the one plant. They grew together over their entire length, leaving only the two stalks separated.

"Anyone who takes an interest in horticulture knows this is a year exceptionally prolific in unusual vegetable and other plant forms," Mr. Trant said.

The Siamese-twin and triplet bananas have a single stem each, but the ends are separate. Both of them have single skins, though they fold around the fruit. When the skin was torn off, the edible part of the banana was also seen to be joined along the whole length.

Airmen Freed At Toronto of Charge Based on Slaying

(Continued from Page 1)

troit to Toronto with Koenecke as a passenger last Monday night.

SUICIDE ATTEMPT THEORY

Edward J. Murphy, K.C., counsel for the Detroit pair, told the magistrate: "I say now, as I have said all along, that Koenecke wanted to die a spectacular death. He was despondent over losing his job with the Brooklyn ball club and had been attempting to drown his sorrow in whisky.

"He felt he had been cheapened by being put off the St. Louis-to-Detroit plane for misbehaviour and was angry with his two pals, Bobby Barr and Les Munns, for going on to New York without him."

GREETED BY FRIENDS

Freed at once, Davis and Mulqueeney went to a downtown hotel with friends. They had been kept in jail without bail since landing the plane on a race track near here early Tuesday morning.

INQUEST VERDICT

The verdict returned by the coroner's jury yesterday evening read:

"We, the members of the jury, find the deceased came to his death on September 17 from injuries sustained from blows from a fire extinguisher in the hands of William J. Mulqeeney and Irwin Davis in self-defence."

Shortly before the jury retired, undisclosed details of events leading up to the fight with the ball player in which the pilot and Davis, a parachute jumper, engaged, were related privately to the late Len Koenecke's brother, Herman.

SUPER VALUES!

New Fall Coats

MADE TO SELL FOR AS HIGH AS $40.00

OF COURSE, ordinarily, we couldn't sell Coats trimmed with finest Squirrel, Mole, Red Fox, Wolf Fox and Alaska Sable at $24.75! These perfectly gorgeous Coats represent a VERY special purchase by Mr. Mallek in the East. We're completely confident you simply couldn't duplicate such quality of fabric, guaranteed lining, styling and furs at anywhere near the price. We'd be glad to show you this group of utterly sensational values!

SPECIALLY PRICED $24.75

Mallek's LIMITED Ready-to-Wear and FURS

1212 DOUGLAS ST. E 1623

for STIFFNESS Plenty of Minard's oil rubbed in soon sets you right. Bathe the sore part with warm water before you start. You'll soon limber up! 34

MINARD'S "KING OF PAIN" LINIMENT

ANNOUNCEMENTS

Gordon Furriers, fur repairing, remodeling, relining; reasonable charges. 401 Jones Block, Fort at Douglas. ***

* * *

Harry Hay, Optometrist. New location, Fort Street, opposite Times. ***

* * *

Paisley Cleaners and Dyers. We call and deliver. Phone G 3734. ***

* * *

Rummage Sale under auspices Junior Auxiliary, St. Joseph's Hospital, to-morrow, 597 Johnson Street. ***

* * *

Watch paper for particulars of V.O.N. Rummage Sale, September 28. ***

* * *

Women's Canadian Club, Empress Hotel, Monday, Sept. 23, 3 o'clock. John A. Peart, M.A., subject "Winchester Cathedral" illustrated. Mrs. Helen Tait, soloist.

Pantorium DYE WORKS of Canada Limited Fort and Quadra

Men's Three-piece Suits, Dry Cleaned and Pressed, $1.00 Phone E 7138

Fine for Kidney Weakness

STOP RESTLESS NIGHTS

Keep your kidneys free from waste matter, poisons and acid, and put healthy activity into kidneys and bladder and you'll live a healthier, happier and longer life.

One most efficient and harmless way to do this is to get from your druggist a 40-cent box of Gold Medal Haarlem Oil Capsules and take them as directed — the swift results will surprise you.

Besides disturbed sleep some symptoms of kidney trouble are backache, moist palms, leg cramps and puffy eyes. If you want real results be sure to get GOLD MEDAL — the original and genuine — a grand kidney stimulant and diuretic—right from Haarlem in Holland. Give your kidneys a good cleaning once in a while.

BIG SAVINGS ON QUALITY FOODS AT ALL OUR STORES TO-DAY AND SATURDAY

Piggly Wiggly (Canadian) LIMITED SIX STORES TO SERVE YOU

The Plume Shop

Women's Ready-to-wear and Millinery
747 YATES STREET PHONE EMPIRE 5621

Specials For Saturday

IN OUR BARGAIN BASEMENT
120
FALL DRESSES
VERY SPECIAL
$1.95

A special purchase of newest Fall Dresses which sell ordinarily at $4.95 are offered for Saturday only at $1.95. Sizes 14 to 44, and every style and color included.

NEW FALL HATS

$1.95

Clever new brims and Halo Felts in rich autumn tones of rust, wine, green, brown, navy and black

NEW FALL COATS
$10.95

You can have the choice of either fur trimmed or tailor trimmed. Sizes 12 to 44.

GAIN MADE IN CANCER STUDY

Associated Press

New York, Sept. 20.—One stumbling block to likely leads in seeking the causes of cancer was reported cleared up in the American Journal of Cancer yesterday.

This lead was the peculiar use cancers make of sugar. Cancer tissues produce from glucose large amounts of lactic acid, one of the body's fatigue chemicals.

Discovery of this fact some years ago was greeted as a hopeful sign, but its follow-up was blocked, because no extract from cancer was found capable of producing lactic acid.

Discovery of a method to do that was announced in yesterday's journal by Frederick H. Scharles, M. Dwight Baker and William T. Salter of the Collis P. Huntington Memorial Hospital, Harvard University.

The lactic acid is produced when an extract of mouse cancer known as mouse sarcom 180 is mixed with hexosphosphates.

"The finding of lactic acid production from hexosphosphates," the report states, "presents an opportunity to study in detail the type of carbohydrate metabolism peculiar to tumor."

COAL MONOPOLY CLAIM DENIED

Canadian Press

Montreal, Sept. 20.—"The importation and handling of antracite coal in Canada to-day is not in the hands of one or even a few persons," Senator Lorne Webster declared in a statement yesterday in reply to claims made in Quebec city Wednesday evening by Hon. H. H. Stevens.

The Reconstruction Party leader told an election meeting at Quebec Senator Webster controlled the coal business of Montreal and Quebec, and exeercised a monopoly.

Sympathy By Wire

Quick sympathy is many times more sincere than belated sympathy. If you want to express sympathy to loved ones in a time of crisis, do not delay your message. Send it by wire. And, remember—the United Cigar Store, at the corner of Yates and Douglas Streets, is in effect a Canadian Pacific Telegraph office. Prompt service is guaranteed.

UNITED CIGAR STORES
LIMITED
Cigars, Cigarettes, Tobaccos, Pipes, Smokers' Sundries and Magazines
Fresh Stock, Standard Prices, Quick Service, Courtesy

ETHIOPIANS TRAIN WITH AUTOMATIC RIFLES

The sections of the Ethiopian army are very unevenly equipped. Some have machine guns and others have not. A squad was practicing with automatic rifles for possible defence against an Italian invasion when the above picture was taken.

BENNETT ON WAY TO COAST

(Continued from Page 1)

The Prime Minister struck out savagely at those "vested interests abroad, some members of the Winnipeg Grain Exchange, newspapers and the Liberal Party in general," who he said had conducted a vicious campaign against the government's grain policy, "initiated in the interests of you western grain growers."

FEDERAL INTERESTS

Earlier yesterday the Prime Minister had told delegates to the Conservative convention they should not confuse provincial with Dominion interests in the forthcoming general election. Their votes would be cast for Canada as a whole and not for one province alone.

In the exercise of their democratic rights the people of Alberta had voted recently and secured the government their votes indicated they desired. "All right," Mr. Bennett said. "Give that government a chance. If it does not satisfy you can turn it out. But a vote in this election will not be a vote for Alberta or for social credit. It will be a vote for every citizen in every province of Canada."

THE NOMINATION

Mr. Bennett's was the only name to go before the open convention. Mayor Andrew Davison, who is Conservative candidate in Bow River, addressed the meeting. William Parslow, who came to Calgary in 1886 and has been associated with Mr. Bennett since the latter came to Calgary in 1897, moved the nomination, which was seconded by Mrs. Murray Lister.

Explaining his duties would not allow him to go among the electors of his own riding as he would desire, Mr. Bennett said he hoped they would return him to Parliament.

"I admit frankly," the Prime Minister said, "I would hate to think that nearing the end of a long career I would be rejected by those among whom I have lived, struggled and toiled so many years." Being Prime Minister was secondary to representing his constituency. The former was the automatic elevation of the leader of a party successful at the polls; the latter came from the confidence, fellowship and goodwill of the men and women with whom I have so long been associated."

He had no personal ends to gain, no ambitions to satisfy, Mr. Bennett said. "If I did not think the party I represent was better able to serve you than any other, I would not be here," he said. "I have no personal ambition but I would like it to be that when the time comes for me to retire I will still be your representative in Calgary West.

NOT BOUND FOR ENGLAND

Rumors that he would "seek a seat in another country" were referred to by the Prime Minister. They were not true, he said. He recalled Sir Thomas White having once remarked, "I will always think of you as 'Bennett of Calgary'."

"It rests with you," the Prime Minister said, "whether after October 14 I shall continue to bear that proud designation."

DICTATORSHIP DISCUSSION

Discussing charges that he aimed at a dictatorship, Mr. Bennett declared no act of his government in the last five years had failed to secure the endorsement of Parliament.

Speaking of references by election speakers to "a gang down east who are sitting up nights contriving methods of keeping you people in the west from getting your hands on a dollar," Mr. Bennett asked "Where do you think the money came from that we have advanced to these western provinces?"

RETIREMENT AT SIXTY

Mr. Bennett cleared up one point on which there had been conjecture since his radio announcement. His plan to pension workers at sixty includes no compulsion.

There never had been any idea of a statutory retirement of those reaching the age of sixty so as to make way for the employment of younger men, the Prime Minister said. The proposal was to make it possible for such retirements on a voluntary basis.

Development of Canada would open up opportunities for youth and would require skilled and trained workers. Depression had meant that many children had been deprived of the educational facilities they would normally have enjoyed. It was proposed to make technical training available to those who had suffered through the inability of their parents to secure normal employment.

ATTITUDE TOWARD WAR

Yesterday evening, fulfilling a request for a statement of the government's attitude toward war, Mr. Bennett quoted what he had said on that subject in his first radio broadcast two weeks ago, and said he had nothing to add at the present.

Strawberry Vale

Mrs. Sheldon Cruikshank, accompanied by her two children, are the guests of Mrs. Cruikshank's mother-in-law, Mrs. W. Cruikshank, Delmar Avenue.

Miss Bessie Faickney, North Road, is a patient in St. Joseph's Hospital.

Mr. and Mrs. Jack Jones have returned from their honeymoon trip in the United States and have taken up residence on High Street.

Messrs. Ian and Harvey Alcock, sons of Capt. and Mrs. E. G. Alcock, Eaton Avenue, have left for the west coast of Vancouver Island.

Mrs. S. Jones has returned to her home on North Road after visiting at Sidney.

MENTAL EXAMINATION

London, Sept. 20 (Canadian Press).—Counsel for Raymond Bousquet, Winnipeg boxer, sentenced to be hanged for the murder of Hilda Meeks, London girl, are endeavoring to have a new mental examination of the fighter pending decision as to whether an appeal should be filed. The defence has contended Bosquet's head was affected by injuries he suffered in his ring career

REPRESENTS U.S. IN ETHIOPIA

Representing the United States at Addis Ababa as Ethiopia calls on the League of Nations and prepares for defence against a possible Italian invasion, is Cornelius Van Engert, charge d' affaires, pictured smiling happily as he took over his new duties. He relieved Perry George.

Health Insurance Plan Is Opposed

Scheme as at Present Proposed in This Province Condemned By B.C. and Other Medical Men at Convention in Vancouver

Canadian Press

Vancouver, Sept. 20.—Presidents of the British Columbia, Canadian and American Medical Associations voiced their opposition to health insurance as at present proposed, in addressing the annual banquet of the British Columbia Medical Association yesterday evening. Nearly 200 doctors were present.

"Stand together, shoulder to shoulder, man to man and defend our rights," said Dr. J. C. Meakins of Montreal, president of the Canadian Medical Association, who said his organization represented 28 per cent of the medical men in Canada.

"We are attacked by a common front of political enmity," Dr. Meakins declared. "The game of politics consists of ruthless paraphrasing and taking advantage of other men. We are the last bulwark of society to go down. Now they are trying to pick us off and make us serve their selfish financial ends.

INQUIRY URGED

"The Canadian Medical Association stands for a Royal Commission to make a coast to coast investigation of health insurance and to decide on what basis, if any, it shall be considered.

Dr. J. Tate Mason of Seattle, president of the American Medical Association; Dr. T. C. Routley, secretary of the Canadian Association; Dr. H. H. Milburn, president of the British Columbia Medical Association, and others added their condemnation of health insurance as at present proposed.

Dr. Routley reiterated the demand for a Royal Commission and said he had received in Toronto assurances from the Life Insurance Officers' Association that it would co-operate with the medical association by appointing experts to make an acturial survey of Canada as a basis of health insurance rates.

"This isn't your fight alone," he said to the British Columbia doctors. "If this province goes for health insurance then the rest of the provinces will do the same."

TUBERCULOSIS FIGHT

Dr. G. J. Wherrett of Ottawa, secretary of the Canadian Tuberculosis Association, in a brief address, said the death rate from tuberculosis in Canada had been reduced by two-thirds in the last quarter century. He paid a tribute to the work of Dr. W. H. Hatfield in British Columbia.

NEW THEORIES ARE ATTACKED

Conservatives Claim Social Credit and C.C.F. Plans Not Ready

Conservative speakers at a meeting in Oaklands School yesterday evening explained why they thought neither the C.C.F. nor social credit would work in Canada.

D. B. Plunkett, the candidate in Victoria riding, said that wherever there were C.C.F. adherents there were Communists.

"We must see," he said, "that revolution does not sneak up on us like a thief in the night, fomented by residents in Canada who, in many cases, have entered the Dominion illegally."

If the C.C.F. plans were carried out, hundreds of Canadians would lose their hard-earned businesses and would have to exist on charity, he claimed.

He declared the Regina riots were fomented by Communists.

After alluding to the Liberal platform as one of "false promises," Mr. Plunkett appealed on the ground that the Conservatives stood for security for Canada.

R. D. Harvey, the next speaker, said the C.C.F. did not exist as a Dominion factor outside of British Columbia. While he respected clergymen, he did not think they were practical men, very often being unable to run their own affairs.

Economic conditions on the island were not as bad as C.C.F. followers tried to make them out, he continued. Increased building figures throughout the country, and other indices of improving business refuted the idea the Dominion was going to the dogs." He said the Bennett government would be remembered as one of the greatest governments in the history of Canada.

Patrick J. Sinnott cited numerous figures to prove that even if industries were taken over purely for public benefit the individual share would amount to only a few dollars a month. The theories of the social creditors and C.C.F.'ers would not work out, he maintained.

The relief camp system, while not to be approved, was better than the slavery of the Soviet Union, he asserted.

CITY TO BE BENEFICIARY

G. I. Warren Says New Highway Association Will Increase Tourist Business

George I. Warren, Victoria Publicity Commissioner, on his return to the city yesterday evening from attending the formation of the Washington Coast Highway Association in Aberdeen on Wednesday, which has undertaken the task of improving the United States Highway 101, between the Columbia River and Port Angeles, states that Victoria may well afford to have an optimistic outlook on increased tourist travel next summer due to the formation of this organization.

Representatives from every community along the Coast highway were present. Mr. Warren was elected as an advisory director, and at the same time a vote of thanks was extended to the Victoria and Island Publicity Bureau for its activity in directing travel over highway No. 101.

Victoria's publicity commissioner in speaking before the organization told of the activities of this city in advertising for tourists, which resulted in a 20 per cent increase in tourist travel over the previous year.

Mr. Warren declared that Victoria was the Canadian terminus of highway 101, the scenic highway between Southern California and Canada. The speaker ended by saying that this famous highway had all the advantages necessary to make it the outstanding tourist attraction of North America.

Mr. Warren on his return yesterday from the meeting, says the organization plans to launch an immediate drive to improve the road, remove dangerous curves and lend assistance for the construction of a new portion of road between Astoria and South Bend, and also plans to highly publicize the route.

Carl Morck of Aberdeen was elected president of the association, and F. W. Mathias of Hoquiam as secretary.

NO ROWDYISM AT MEETINGS

Vancouver, Sept. 20.—Prosecution of persons who, through mass rowdyism, attempt to disrupt public meetings is foreshadowed by Mayor McGeer.

He urges citizens to respect the principles of free speech.

"I wish to assure the members of the Liberal Party, the Conservative Party, the Reconstruction Party, the C.C.F. Party and the Communist Party that the law with regard to preventing rowdyism and general disturbances in public places is going to be enforced impartially," the mayor declared in a public statement yesterday.

LABOR URGED TO WATCH NEW ACT

Canadian Press

Halifax, Sept. 20.—Tom Moore, who resigned as president of the Trades and Labor Congress of Canada to join the Dominion employment and social insurance commission, came before the congress at its convention here yesterday and explained the commission's work.

It was hoped, he said, to benefit workers by retraining unemployed tradesmen for new industries. There was "dynamite" in the proposal, he asserted, because a plethora of labor existed in some industries. But it was hoped to strike a happy medium.

He detailed the commission's setup and the provisions of the act that created it. Labor, he felt, should support the act, but he advised continued vigilance on its part.

A vast field for improvement existed in national health, he said. Preventive medicine should be developed to cut down the need for payment of health insurance under the act.

WOODSWORTH IN SASKATCHEWAN

Canadian Press

Hudson Bay Junction, Sask., Sept. 20.—There was need of immediate relief for persons in Canada who were destitute, J. S. Woodsworth, leader of the Co-operative Commonwealth Federation, told an audience here yesterday evening.

There was plenty of food to meet the necessities of the people, Mr. Woodsworth said, but a great financial "octopus" had captured the wealth and government of the country. His party was pledged to smash it. Socialization of currency and credit was vital, he declared.

Italy's Problem Stated Economic

Dean of Canterbury Expresses His Views in Toronto

Canadian Press

Toronto, Sept. 20.—Tall, smiling, sixty-one-year-old Very Rev. Hewlett Johnson, Dean of Canterbury, said here yesterday that Italy's real problem was an economic one and the trouble with Ethiopia would never have arisen if social credit policies had been applied in the Fascist country.

"Mussolini, like Hitler," said the Dean, here on a transcontinental lecture tour, "has made many promises to the people that because of the lack of trdae are now found to be impossible to fulfill.

"Consequently Il Duce must take the people's minds away from the internal problems of their country, so he fills them with a glorious vision of colonial expansion."

The theory that Italy's population was so large it must have room to expand was "merely a side-issue." Italy does not have to expand any more than China or Japan and both of those countries desire not additional territory but more trade, he said.

The dean said his job was to act as an interpreter and explain in simple words exactly what Major Douglas's scheme means.

ESTABLISHED 1901
Angus Campbell & Co. Ltd.
1008 GOVERNMENT ST.

Quality Furred Coats

THAT ARE EXCEPTIONAL VALUE

At $39.50

And when we say QUALITY, we mean fine quality.

- Advance styles!
- Expert tailoring!
- Newest coatings!
- Luxurious fur collars!

NEW LEATHER HANDBAGS!

IN THE SEASON'S SMARTEST STYLES

$2.95, $3.95 and $4.95

- CALF
- MOROCCO
- PATENT
- ANTELOPE
- BLACK, BROWN, NAVY, WINE AND GREEN

Just arrived, an excellent shipment of smart new Leather Handbags, featuring the season's newest and most favored styles in excellent quality leathers, good quality linings and fitted with change purse and mirror. Choose one here to-morrow, they're specially priced at $2.95, $3.95 and $4.95

GRACIOUSLY FLATTERING ARE THESE

NEW FALL HATS

AT
$3.95 and $5.00

- BLACK
- NAVY
- BROWN
- WINE
- POTTERY
- GREEN

An unusual selection of smartly-styled Fall Hats for street, sports or dress . . . berets halos, brims, turbans and off-face models. Remarkable values at $3.95 and $5.00

ALL HEAD SIZES

Hosiery

500 PAIRS OF "KAYSER" FULL-FASHIONED SILK STOCKINGS

75c and $1.00 PER PAIR

- NEWEST FALL SHADES!
- LIGHT SERVICE WEIGHT!
- MIR-O-KLEER CHIFFON!
- FINE CREPE CHIFFON!

EVERY PAIR FIRST QUALITY

Calgary Schools To Open Monday

Canadian Press

Calgary, Sept. 20.—Calgary schools will reopen for the fall term next Monday if no more cases of infantile paralysis are reported to-day or tomorrow, according to Dr. W. Hill, medical health officer. The schools have been closed since September 9.

AXMINSTER RUGS
At BARGAIN PRICES

A large purchase, bought previous to Ontario's minimum wage law, enables us to offer BARRYMORE SEAMLESS CARPETS at the price of to-day's seamed rugs—

6.9x9.0	9.0x9.0	9.0x10.6	9.0x12.0
$24.75	$34.75	$39.75	$43.75

There never was a time when so many homes needed new Carpets

STANDARD FURNITURE CO.
737 YATES STREET

Terms Without Interest or Carrying Charges

Victoria Daily Times

FRIDAY, SEPTEMBER 20, 1935

Published Every Afternoon Except Sunday by
TIMES PRINTING AND PUBLISHING COMPANY LIMITED
Offices—Corner Broad and Fort Streets

Business Office (Advertising) .....Phone Empire 4176
Circulation .....Phone Empire 7523
News Editor and Reporters .....Phone Empire 7177

SUBSCRIPTION RATES

City Delivery .....$1 per month
By mail (exclusive of city)—Canada, Great Britain and United States .....$6 per annum
To France, Belgium, etc. .....$1 per month

THIS INTERDEPENDENT WORLD

THE ITALIAN-ETHIOPIAN CRISIS PRESents the third graphic illustration in recent times of the sharp contraction of the world within the last half century. The first was the Great War which broke out in 1914 with a local conflict between Austro-Hungary and Serbia, and which eventually involved almost every nation on earth. The second was the economic depression which still prevails. Virtually all of the principal powers now are accelerating war-like preparations because the Italian dictator, finding the ground crumbling beneath him in his own state is trying to preserve his leadership by staging a Roman military holiday at the expense of an East African principality.

It was not very long since the military adventure of a European country in Africa was regarded by the rest of the world as an incident of minor significance and importance. The aggressor simply agreed with other powers which had colonial ambitions that it would not object to similar excursions by them if they did not interfere with its own policy of the moment. The developments scarcely reached the headlines of the newspapers, while most people did not even know where the scene of operations was. When Italy invaded Abyssinia nearly fifty years ago the world in general paid little or no attention to it. Now, a prospective similar performance has created a far-flung crisis.

The chief cause of concern for Great Britain and France in the present situation arises basically from their early colonial adventures in Africa and Asia. Italy has aroused the hostility of countless millions of people in colonies held by those and several other European nations, largely by the stupidity of her statesmen in drawing the color line in attempting to justify her course. The vast population of India, the numerous groups of blacks under British, French, Belgian and Portuguese authority in Africa are expecting their rulers to protect the independence of the African state. Even Japan resents the implications of the Italian case. If those European powers do not use all efforts to protect the integrity of Ethiopia, there may be serious consequences in their colonial empires. To this possibility such things as competition in economic concessions and investment of capital are subordinate. The focal consideration is much bigger than that.

Were it not for the danger of a wide repercussion in India and Africa, the world could afford to watch Italy's attempt at a Roman conquest in Africa with comparative equanimity, for no matter whether Italy won or lost the outcome would be the end of Mussolini and probably the present Italian dynasty. The conquest and ultimate subjugation of Ethiopia would be so costly that the backwash would be precisely the same as that which swept out Dictator Rivera and finally the monarchy of Spain, even through the Spanish army had managed to subdue the Riffs, who were a short distance away and whose numbers were negligible in comparison with the army of Haille Selassie. The discontent of the returning Spanish soldiers became a festering sore on a public which had to pay for the campaign through the nose, and very shortly afterwards Spain was in the throes of a revolution.

The cost to Italy in blood and treasure of trying to subdue a country as large as British Columbia, with limited facilities for transport, unfavorable climatic conditions, and much more remote than Morocco is from Spain, would be enormous. Whether Mussolini realizes this or not—and like most European dictators he knows little of the outside world—it is evident from what has been happening in Italy in the last year that he feels he is driven to desperate courses by the precarious prospects of his Fascist structure. There were 400 organized peasant uprisings in Italy last year. Wages are down and the cost of living is up. The country is poor in natural resources. Mussolini, in fact, is in a much more difficult position than Haille Selassie. Nor should it be forgotten that Italy has been very unfortunate, to put it mildly, in most of her wars within the last century and a half.

One silver lining in the cloud now hovering over Europe is the manifest determination of the League of Nations to enforce its covenants, reflecting the realization of its members that this institution is their best bulwark against aggression. The League may not prevent Mussolini from trying to become another Scipio Africanus, but its influence in the long run can ruin him and those who are associated with him, incidentally setting up a great white light, for the contemplation of other imperialists who otherwise might be crazy enough to emulate the martial activities of the Fascist dictator of Italy.

A UNIQUE CANDIDATE

THE NOMINATION OF HON. R. RANdolph Bruce as Liberal candidate in East Kootenay adds a strong and colorful figure to the election campaign in British Columbia. East Kootenay, indeed, with Mr. Bruce opposing Hon. H. H. Stevens, should provide one of the most interesting contests in Canada.

Mr. Bruce is one of those unique characters which emerge from time to time from the pioneer life of this new land. He is a Scot who is never far from the skirl of bagpipes and loves to wear the kilt. He comes of the breed that pioneered this province, helped to settle it and laid the foundations of its greatness. In East Kootenay, where he will seek election, few men have done more to develop the country and to provide a livelihood for its people.

In Victoria, Mr. Bruce is best known as one of the most popular Lieutenant-Governors who ever resided in Government House. Most of Victoria people knew his fine hospitality in those years, and no holder of this office has ever gone about the country more, studied its problems more deeply or got closer to the plain man. He is admirably equipped to represent the people of British Columbia in the House of Commons at Ottawa.

WHAT A TRIUMPH!

"No Canadian government ever faced the colossal task which confronted the Bennett government. No other leader could have triumphed."—An extract from a full-page advertisement "published for the Conservative committee" in The Vancouver Daily Province last Wednesday.

THE CLAIM THAT "NO OTHER leader could have triumphed" will strike a strange note on the ears of the Canadian public. On July 17, 1930, Mr. Bennett said at Stratford that "Mr. King's conferences on unemployed remind me of the famous saying of Marie Antoinette, Queen of France. When they told her the people starved for bread, she asked: 'Why don't they eat cake?'"

Said Mr. Bennett: "They ask Mr. King for bread and he gives them another conference."

Let us take the Prime Mmister of Canada to-day at his word, bearing in mind the above quotation from his speech more than five years ago, and see what he included in it. Here it is: "If you have unemployment in a country as young and as rich in resources as this, if you have such unemployment after ten years of one government, you can be perfectly certain that this government's policy is responsible for the result."

Mr. Bennett said that he would end unemployment or "perish in the attempt."

To quote the advertisement of the Conservative Committee again: "No other leader could have triumphed." Take it at its face value. The facts are, and the government over which Mr. Bennett presides has issued the statements, that in 1930, there were 117,000 persons in Canada unemployed and that more than a million persons were drawing relief in one form or another last March.

How does this official statement harmonize with the Conservative Committee's statement that no other leader could have triumphed: could have done as well?

A WORTHY CAUSE

TO-MORROW, THE DR. O. M. JONES Chapter I.O.D.E., will appeal to the public for funds with which to carry on its humanitarian work of distributing milk to ill-nourished children in the city schools. The difficult time through which we have been passing has led to an increase in the number of children needing this extra nourishment, at the same time making the women's task of raising the necessary funds harder than ever. The people of Victoria have always had a specially warm corner in their hearts for any cause designed to benefit the children, and The Times feels confident that to-morrow's appeal will meet with the customary generous response.

TRADE WITH THE UNITED STATES

THE HURDLE AT WHICH NEGOTIAtions for a new Canadian-United States trade treaty balk is the Ottawa empire pact of 1932, an elaborate framework of concessions by various members of the empire to stimulate trade among themselves. Washington wants to crush these pacts, but Ottawa holds it is bound by them, is also unwilling to sacrifice their advantages. Prospects for the treaty seem now to depend on Washington's willingness to modify its proposals regarding the empire pacts.

Mr. Bennett made the empire agreements in 1932 largely on the principle of giving concessions to countries willing to trade on equitable terms with Canada, but also on the principle of establishing permanent empire trade channels in substitution for inequitable and uncertain trade relations with the United States.

Ottawa wants permanency for the widening of empire trade channels, especially because it considers —under the Bennett government, soon to be defeated —any reciprocity treaty with the United States would be of uncertain tenure.

When Dr. Lyle Telford criticized the Ontario Premier for coming out to British Columbia to tell our public how to run its affairs, he must have had his tongue in his cheek, because Dr. King Gordon, one of the candidates of the party of which he is a foremost spokesman, is a Montreal man who up to his recent arrival never had lived here.

Just Folks
by Edgar A. Guest

THE HOME-MAKER FAILS

They say she looked on marriage as a self-enduring bond
Which should continue here on earth and in the life beyond;
That once the vows were spoken, if the man and wife were true,
Then neither one should worry—there was nothing else to do.

She trusted him entirely and no thought of wrong had she,
But there were things besides his wife she thought she ought to be.
So out on worthy ventures she began in time to roam,
And serving noble causes she forgot to make a home.

She labored long for culture and for charity she toiled,
But sometimes her husband's dinner was by hasty cooking spoiled.
She had sympathy for others, but she never guessed or knew
Just how many times her husband ached to share her pity, too.

I quarrel not with culture nor with lofty motives pure,
I only know on these alone no marriage can endure.
I only know what men are like—and this is truth I write—
They want their wives to welcome them when they get home at night.

(Copyright, 1935, Edgar A. Guest)

WHAT OTHER PAPERS SAY

BACK TO THE JUNGLE
The Detroit News

Back to the law of the jungle goes Europe. What has become of all the good intentions with which the so-called radical proposal as reactionary and leading the close of the Great War, readily signed every sort of peace pact and treaty of arbitration placed before them?

"END POVERTY" IN ALBERTA
The Washington Post

Alberta, and not California, is to give us a demonstration in how to end poverty by bootstrap methods. A dramatic overturn in Friday's election has swept into power an evangelist and school teacher who offers more sweeping gratuities than either Dr. Townsend or Upton Sinclair.

Loose Ends

We find a warrior dying—The fires burn high—the witch dance goes on—the drum beats in the jungle—Spinster ladies obey a deep instinct — Prominent citizens hear the call—Smoky learns about osculation.

By BRUCE HUTCHISON

WARRIOR

PILING CORDWOOD for the winter just now, we came upon a stout warrior, slowly dying. A month ago we should have been afraid to approach him, but as he lay on a piece of wood, numb and exhausted, we could come close and examine his fine armor, his sharp lance, the yellow and gold stripes on his body. An ordinary wasp, viewed closely in this way, is seen to be a beautiful thing, delicately built, stream-lined with a superb paint job.

A month ago he could have held his own with any mammal ten thousand times his weight and size. He could have driven off George Pudbury's red bull, in the field yonder, with one thrust of his red-hot rapier. But he was powerless now, hardly able to move his legs. He had crawled away into the shelter of the woodpile to die like a gentleman, quietly, without display and without asking for sympathy. In a few more days those wings that used to make the air hum with a powerful beat, will never move again.

But he had a good full life. He probably crowded more experience and wider travel into it than you or I ever will. What exploration he made up there on the high rocks among vast fields of rock plants, flying over lofty peaks, dropping down to sip the water of those inland seas where the mighty water lilies grew and huge tropical fish, colored red, swam lazily in the shade. What perfumed jungles of flowers he discovered over there in the perennial border! What feasts on the early plums, until he was so pleasantly gorged that he could only lie there on a half-eaten fruit and sleep blissfully in the sun!

And what carousing and heavy drinking with the boys in the blackberry patch, where the juice of the over-ripe blackberries was so strong that you could hardly crawl home at night on hands and knees!

A life full of hard work, gathering food for next year's wasps but full of pleasure, too, and free of all foolish worry about finances, economics, politics and posterity, and at the end of it no fuss, no mourning, no regrets; a life shorter than ours, as time is measured on the clock, but not much shorter and, on the whole, more satisfactory. We left him in the woodpile, lying in state like a warrior in his secret tomb, his good fight over.

HUMAN BEINGS

A GOOD MANY PEOPLE who fail to examine these things deeply enough, are annoyed at the curious human phenomena that occur at election time. (You will pardon, I hope, this mention of a subject which I had intended to keep out of here entirely, so that this column would become a sort of sanctuary from the current blizzard of politics; but I find that the fierce wind blows even in here and I cannot block up all the holes). A good many people, I say, are annoyed by the curious human emotions released by a political campaign.

It annoys them to find what a blind and unreasoning and irresistible thing is partizanship. For five years a man may have taken no interest in politics, have scarcely read the newspapers and never understood what he read, but, when the bugle sounds, he rushes to arms like a warrior, all his old passions aroused, all his ancient prejudices burning with a vehement flame, all his old quarrels with his party forgotten.

To-day, for example, I was talking to a prominent citizen who has been at odds with the Conservative Party for some years and who thought only a fortnight or so ago that it had no chance in the election, was hardly worth working for. I found him aflame with party zeal. The spark had touched him and he was all alight.

When Upton Sinclair proposed in California to abolish poverty, this man said he was crazy. When Dr. Townsend proposed to pension off people who reached the age of sixty, this man thought he was a harmless idiot. Nay, he thought the moderate reforms proposed by the Pattullo Government and Mr. McGeer were stark lunacy and bordering on communism. When the Tolmie Government was defeated he felt that the last prop had fallen from under our system. Mr. Bennett was his last hope because Mr. Bennett proposed to leave the existing system alone and not monkey with any radical ideas.

But do you suppose this man was alarmed because Mr. Bennett proposes to pension off everybody at sixty; because he has reversed the entire programme of his party without consulting it? Not in the least. He stood there solemnly on Douglas Street, this sound and prominent citizen, and assured me that Mr. Bennett's adoption of the Townsend Plan (which is stark lunacy in the United States) is sound Conservative policy over here.

I said that if Mr. King or Mr. Woodsworth had proposed it, the thing would have been stark lunacy over here. The prominent citizen said, "Yes, if those fellows tried to do it, it wouldn't work. But when Bennett proposes it, it must be sound because Bennett is sound." He walked off aflame with the new conservatism, leaving a trail of black smoke behind him.

KEEP COOL

DO NOT BE ANNOYED with such fellows. Do not get mad when elderly maiden ladies, who don't know what the B.N.A. Act is, rush out in the next few weeks and canvass their friends to vote for Mr. Plunkett, whom they have never seen, and tell you that Mr. Bennett has kept all his 1930 promises, of which they have no recollection whatever. Do not permit yourself a moment's distress when some aged fellow tells you to vote Liberal because he once shook hands with Laurier. Be kind to new-fledged socialists who denounce the capitalists and expect to be capitalists themselves the day after the election.

Do not be surprised that at a time like this the hot sun of politics can dissolve all a man's old beliefs, make him believe anything at all so long as the party leader says it; give him a temporary sunstroke from which he will recover about Christmas.

Do not be surprised or annoyed. This thing you call mere partizanship and prejudice is deeper and more respectable than that. It is man's great basic need to believe in something, to stand by something, to fight for something. It is the noble instinct of religion in another form, the human necessity of a loyalty to something bigger than oneself, even though it be only the Townsend Plan. If those fellows couldn't believe that Mr. Bennett was partially divine, and that he had saved the country, they would be rudderless and lost. Destroy that faith and you undermine their whole character, leave them embittered and agnostic.

Few men are strong enough to stride through life by themselves, without the necessity of hunting in the pack, without leaning on some stronger fellow. Few can resist the primitive lure of the witch dance, which is going on throughout the land to-day, the throb of the cannibal drum which is beating from Victoria to Halifax.

To believe something without reservation, to get hold of something like a drowning man to a spar; to feel the comforting warmth of the pack about you—that is the urgent necessity of the human animal in times of trouble. The elderly spinsters who rush about to tell their friends that only Mr. Bennett can save Canada for the British race are not interested in politics, which is a minor surface phenomenon at best, and purely artificial; they are obeying an instinct stronger than love. Let them obey it. Let prominent citizens dance about the fire and pound the jungle drum. It does them good. Few men have the courage to face the fact that the millenium will not dawn on October 15 even if their party is elected. Be sorry for them only, for disillusionment and agnosticism are just ahead. Never mind. The fires will burn and the drums will throb again in a few years and the jungle dance will never end.

KISSES

YOU KNOW our dog, Smoky," said the little boy from next door, holding aloft that object before my window just now, while its limbs sprawled in all directions, its pink abdomen pressed flat against the glass and its newly-amputated tail hung limp; "you know my dog, Smoky. Well, he's learned to kiss. That's funny, isn't it? You don't expect anybody to learn to kiss when they're just a young puppy, do you?

"Well, he kisses a funny way, you know. He just up and licks you on the nose. Boy, is it keen! Well, it's useful sometimes to be able to kiss. You know what I got in my pockets now?" said he, emptying the contents thereof and revealing a dirty piece of string, several rusty nails, a small bottle that once held perfume, a broken knife, a round white stone (a very valuable specimen, this), and finally, at the bottom, two pieces of brown toffee, very sticky and fuzzy.

"Well, you see this toffee. Mrs Glumby gave it to me. Every time I go down to her house, she's making toffee. I only go down the days she makes it. That's Tuesdays. I always ask when it's Tuesday and then I go down there to help her feed her chickens. Well, when Mrs. Glumby she gives me two pieces of toffee I have to give her a kiss. But when she only gives me one I don't give her any kiss. Well, I'd rather have the one piece and not kiss her, in fact. Maybe Smoky, he could kiss her after this. Trouble is, he's not allowed toffee but I could eat it for him."

So I judge that Smoky is to do the kissing and his owner will do the eating, a thoroughly equitable arrangement.

SIDE GLANCES By George Clark

"Now listen, Boggs, there's no use trying to figure what Napoleon or somebody would do about this shipment of tomato juice."

WANDERS PRACTICE

Oak Bay Wanderers will hold their first rugby practice to-morrow afternoon at 2.30 o'clock at the Oak Bay Park. All players are asked to attend. The club will field three teams this season.

Toronto—Danno O'Mahoney, 226, Ireland, threw Howard (Hangman) Cantonwine, 234, Portland, in 48 minutes 35 seconds.

BARGAIN HIGHWAY AND ARCADE BUILDING ANNEX

DAVID SPENCER LIMITED

Fall Merchandise
Low-priced Saturday

FLECKED TWEED COATS New Styles **$9.95**
A choice of dark colors suitable for fall and winter. Brown, navy and black. Lined and interlined with flannelette. Loose and fitted backs, belted, and with large storm collars. Sizes 14 to 44.

NEW FALL MILLINERY
$1.49 and $1.89
Hats in new fall styles. Shades of Pasha, autumn, browns, blue and black.

Jersey Cloth Dresses A Snap at **$2.95**
Smart, comfortable Dresses for fall. For business or regular wear. Plain skirt with contrasting top. Black, navy, red, green, brown and two-tone. Neat collar trims. Sizes 14 to 42.

Vests and Bloomers
39c and 49c
Wool and Cotton Vests. Sleeveless style at.....39¢
Short sleeves ..... 49¢
Bloomers, in white or flesh, elastic at waist and knee. Flesh colored have ribbed knee ..... 49¢

1,200 Pairs of Silk Hose
59c and 69c
Semi-service Weight Silk Hose, full-fashioned, with pure thread silk to top or welt, and French heels. Popular shades; sizes 8½ to 10. A pair.....59¢
SILK HOSE, Special, a Pair, 69¢
Superior-grade, Semi-service Hose, silk from top to toe. Cradle foot, long leg, with widened top. All shades and sizes.

Women's Combinations
"Wooltex" make, of soft cotton and wool mixture, sleeveless, knee-length style Sizes 34 to 40.....98¢

Women's and Misses' Sweaters
$1.49 and $1.89
At $1.49—Sweaters for office or home. Shades of brown, green and rose. Button front and ribbed cuff and bottom. Sizes 30 to 44.
At $1.89—Coat-style Sweaters in good weight for present wear. They have long sleeves and two pockets. Blue, black, green, mottled effects. Sizes 22, 24 and 26.

SILK SLIPS, in white and eggshell. Bias cut and trimmed at neck and bottom with deep Alecon lace; sizes 32 to 40. Each **$1.29**

MEN'S UNDERWEAR IN FALL WEIGHTS

ZIMMERKNIT CREAM ELASTIC SHIRTS AND DRAWERS—medium weight, long sleeves, ankle length. Sizes 34 to 44. A garment .....79¢

ZIMMERKNIT ELASTIC RIB COMBINATIONS with rayon stripe. Buttonless or button front, long sleeves and ankle length. Sizes 34 to 44. A suit $1.19

WATSON'S FINE CREAM RIB COMBINATIONS—buttonless style, short sleeves and ankle length. Sizes 34 to 44. A suit, for ..... 98¢

TURNBULL'S NO. 81 SHIRTS AND DRAWERS—medium weight, natural shade, long sleeves and ankle length. Sizes 34 to 44 ..... 89¢

TURNBULL'S NO. 81 COMBINATIONS—with long sleeves and ankle length. Sizes 34 to 44. A suit $1.50

TURNBULL'S NO. 92 COMBINATIONS—natural shade, wool mixture, long sleeves and ankle length. Sizes 34 to 46. A suit, for $2.19

—Bargain Highway, Arcade Bldg.

"RAINY-DAY" FOOTWEAR
FEATURED ON THE BARGAIN HIGHWAY

WOMEN'S AND CHILDREN'S RUBBER KNEE BOOTS—
Sizes 3 to 8, ...$1.95
Sizes 11 to 2 .....$1.85
Sizes 6 to 10½ $1.65
WOMEN'S AND CHILDREN'S RUBBERS—
Sizes 3 to 8 ....75¢
Sizes 11 to 2 ...70¢
Sizes 6 to 10½ 60c

MEN'S AND BOYS' RUBBER KNEE BOOTS—
Sizes 6 to 11 .....$2.45
Sizes 1 to 5 .....$1.95
Sizes 11 to 13 ..... $1.85
MEN'S AND BOYS' ALL-RUBBER LACE BOOTS—
Sizes 6 to 11 .....$2.25
Sizes 1 to 5 ..... $1.85

WOMEN'S FIRST QUALITY "GAYTEES," in black or brown. All heels. A pair $1.65

MEN'S EXTRA HEAVY, RED RUBBER, 6-EYELET LACE BOOTS, with heavy grey rubber soles. Strongly reinforced. These are highly recommended for hard wear. Sizes 6 to 11. Per pair $2.95

MEN'S SISMAN SOLID LEATHER WORK BOOTS—Plain toes or with toe-caps. Panco or leather soles. A Pair ..... $3.45 and $2.95

BOYS' OILED-ELK SCHOOL BOOTS—with full double soles of best oak-tanned leather. "Sisman's" Thorobilt. Sizes 1 to 5½. A pair $2.95

BOYS' STOUT LEATHER SCHOOL BOOTS — with Panco soles. Sizes 1 to 5½. A pair $1.95

GROWING GIRLS' STOUT LEATHER OXFORDS—Shawl tongues, plain style or brogues. Sizes 3 to 8. A pair $2.95

GROWING GIRLS' BLACK LEATHER OXFORDS—with damp-proof Panco soles. Leather insoles. Sizes 3 to 8. A pair $1.95

GIRLS' STOUT SCHOOL OXFORDS—in black or brown. Sizes 11 to 2. A pair, $2.45, $1.95 and $1.45

—Bargain Highway, Arcade Building

PRESERVING KETTLES
A Big Feature Saturday in the Hardware Dept.

15-quart Aluminum Preserving Kettles, with aluminum covers, each $1.59
10-quart Aluminum Preserving Kettles, with aluminum cover, each $1.08
14-quart Preserving Kettles, regular $3.50, for .. $2.98
12-quart Preserving Kettles, regular $3.25, for. $2.49
10-quart Wear-Ever Preserving Kettles, regular $2.50, for $1.99
9-quart Wear-Ever Preserving Kettles, regular $2.15, for $1.73
Wear-Ever Windsor Kettles, with cover, each $1.49
8-quart Deep Dishpans of Scotch grey enamel, round shape. Each ..... 43¢
One-third pint squat Jelly Glasses, a dozen, for ..... 59¢
O'Cedar Char Dusting Mops, with handle, for ..... 69¢

—Hardware, Arcade Bldg.

SATURDAY OFFERINGS IN FALL GOODS AT SPENCER'S

We Will Continue to Wear the "Unbeatable Black"

Miss and matron, alike, find it flattering in such smart Felt Hats—all this season's newest shapes . . . inverted boat, streamline, off-the-face, halo or brims and deeper crowns for the more dignified! Many of these Black Hats are stimulated with a touch of color or classic white. Prices from ..... **$1.95** to **$4.95**

Violet Is Also a Prominent Shade!

And there are many tones to flatter you—French violet, amethyst, petunia, grapetone, etc. A grand selection of shapes and head sizes in Wool or fine Fur Felts. The same quality and styles made be had in all the new fall colors, at ..... **$1.95** to **$4.95**

—Millinery, First Floor

"Snuggies"

THE IDEAL GARMENT FOR EARLY FALL, AT

35c, 39c and 49c

Snuggies of cotton and a 15 per cent wool mixture. Shades of pink or white. Vests or Panties, a garment, each ..... **49¢**

All cotton. Strong, durable. Shades of pink or white. All sizes, garment .... **39¢**

Porous-knit Vests and Panties, pink only. All sizes, garment, **35¢**; 3 for **$1.00**

—Knit Underwear, First Floor

Fall Sweaters FOR MEN

Real Interesting Values at ..... **$2.25** and **$2.95**

All-wool Coat Sweaters, very attractively styled and well knitted. Each has two pockets. Assorted heather shades. All sizes, each **$2.25**

Coat Sweaters of fine English wool. Smart styles with two pockets. Various heather shades. Each **$2.95**

Jumbo Knit Sweater Coats with shawl collar and two pockets. Camel and black. All sizes, each **$2.95**

Men's Sweater Coats with zipper front and two pockets. Brushed wool finish, assorted colors, all sizes. Extra special values, each **$2.95**

Men's All-wool Knitted Windbreakers with zipper front and two pockets. Plain shades, all sizes. Each **$3.95**

Humphrey's Pure Wool Windbreakers with button front and two pockets. Fancy checks, all sizes. Special, garment, **$5.95**

—Men's Furnishings, Main Floor

Artists' Smocks

Always Popular at **$1.95**

Gaily-colored Plaid Smocks, also a number of Ann Harding Smocks in yellow, green or blue. Made with round yoke and Raglan sleeves.
Ann Harding Smocks, sizes 14 to 20.
Plaid styles, in sizes 34 to 40.

—Whitewear, First Floor

Organdie Collar and Bow Sets

Values to $1.79. To Clear Saturday at **79c**

Attractive pleated or fluted Organdie Sets in many styles from which to choose. Shown in white, red, navy, yellow, blue, pink and green.

—Neckwear, Main Floor

300 Pairs of

"Show Girl" SILK HOSE

Regular $1.25 a Pair
On Sale Saturday at

79c

Service-weight Silk Hose—the balance of clearing line of first quality. Full-fashioned Stockings with strongly reinforced feet and silk to lisle welt. A good selection of fall shades, also black and white. Sizes 8½ to 10½.

—Hosiery, Main Floor

Oddments in Mercerized Lisle and Cotton Hose

Broken lines to clear. Shades include fawn, champagne, flesh and light grey. Sizes 8½ to 9½. Regular values to 50c, per pair **25c**

—Hosiery, Main Floor

Children's Three-quarter Hose

Specially Priced, Per Pair **39c**

Wool-mixture Hose, durable and comfortable. In five-and-one rib style with fancy colored cuffs. Shades are fawn, blue, blue heather, dark and light grey. Sizes 7 to 10½.

—Hosiery, Main Floor

New Winter Coats FEATURE Wide "Ripple" Collars

You'll be surprised at the up-to-the-minute styles you'll find in this group of Coats! Wide "ripple" collars—cape collars and the new "stand-up" of fur with cloth vestee that fastens in!

Shown in treebark fabric in brown, navy, black and green. Trimmed with American beaver and cony. Fully lined. Sizes 14 to 44. Priced, only **$22.50**

—Mantles, First Floor

Misses' and Women's SMART Knitted Suits

A Splendid Selection for Fall. At a Feature Price **$9.95**

Three-piece Suits with all-wool sweater and skirt—and lacy-knit silk and wool pullover in crossover or high-neck styles.

Colors include brown, vineyard, navy, Kent green and Atlantic blue. Sizes 34 to 42.

—Mantles, First Floor

Brushed Wool Cardigans

Ideal for Fall, and Only **$1.95**

Wear these when autumn leaves are falling . . . and later, on rainy days, you will find them cosy beneath your raincoat!

Long-sleeved Sweaters with two pockets, in shades of—Milano Blue, Vineyard, Navy and Kent Green. Sizes 34 to 42.

—Sweaters, First Floor

Girls' School Dresses

A Full Assortment at **$2.95**

All-wool Crepe Dresses, neatly styled for school, with long sleeves, inverted pleat in skirt and belt. A few in bolero style. Choice of green, blue, red, maroon and navy. Sizes 8 to 14 years.

—Children's Wear, First Floor

Girls' "Best" Dresses

Splendid Value at **$2.95**

These Silk Crepe Dresses are styled to delight any girl of 8 to 14 years. Smartly made with shirrings, smocking and front pleats—jumper effects with plaid blouses and a few in Russian tunic styles. Choice of Milano blue, vineyard, navy, green and pottery rust.

—Children's Wear, First Floor

Fountain Pens

Made in England **$1.00**

Good Pens with 14-carat gold nibs, medium, fine or coarse.

—Stationery, Lower Main Floor

Girls' Cosy Bathrobes $1.95

Beacon Cloth Bathrobes, with silk cord trimming and girdle. Shown in shawl collar style with pocket. Choice of green, pink, blue and rose.

—Children's Wear, First Floor

Girls' Coat Sweaters

TWO GOOD VALUES

All-wool Sweater Coats in hand-knitted effects, with round high neckline. "Diamond" pattern in red, blue, yellow or green. Sizes 2 to 6 years. Each **$1.95**

Regent-knit All-wool Coat Sweaters in hand-knitted effects. Heavy style, with wide ribbed band at waist and brown leatherette buttons. Sizes 8 to 14 years. Price **$2.50**

—Children's Wear, First Floor

ROAST TURKEY LUNCHEON

Saturday, 11.30 to 2.30

40c

—Dining-room, Third Floor

It's Not Too Early to Start on Gift Needlework

Organdie Cushion Covers and Dresser Scarfs, stamped in attractive designs. Each at ..... **19¢**

Vanity Sets to match, each at ..... **15¢**

(These make reasonably-priced gifts and bazaar work.)

Ecru Linen Cushion Covers and Scarfs, stamped in tinted designs. Good quality linen. Each ..... **49¢**

Pillow Slips, a good assortment of designs on pure linen or cotton. Prices range from, pair, **89¢** to **$1.75**

—First Floor

Shirley Ann Home-made Candies

Saturday Special

1-lb. box Assorted Nut Brittles, regular 50c for **35¢**

Pure Honey Nougat, per ½ lb. ..... **25¢**

—Lower Main Floor, Douglas St. Entrance

The New Dick Powell Song and Dance Folio

JUST ARRIVED

Containing: "Lullaby of Broadway," "Ev'ry Day," "Fare Thee Well, Annabelle," "Flirtation Walk," and fifteen others. Also contains biographical sketch and interesting photos. Price, **60¢**

—Music, Lower Main Floor

More New Bluebird Records

"Top Hat"—fox trot.
"Outside of You"—fox trot.
"Girl With the Dreamy Eyes"—fox trot.
"Page Miss Glory"—fox trot.
"I'm in the Mood for Love"—fox trot.
"You're So Darn Charming"—fox trot.
Price, each, **35¢**; 3 for ... **$1.00**

—Music, Lower Main Floor

A Few of the Good Buys in Our Staples Department

OYSTER LINEN TEA OR BRIDGE CLOTHS, attractively embroidered in colors—
Size 36x36 inches, each, **79¢, $1.00** and **$1.25**
Size 45x45 inches, each **$1.25**
Size 54x54 inches, each **$1.69**
RAINBOW-STRIPE TUFFLE RUNNERS, 70 inches long. Each ..... **69¢**
LINEN CRASH and TURKISH ROLLER TOWELS, each ..... **39¢**
ALL-LINEN GLASS TOWELS, each ..... **20¢**
WHITE FLANNELETTE, 27 inches wide, **2** yards **25¢**
BROWN STRIPED TURKISH TOWELS, at **2** for **35¢**
HUCK FACE TOWELS in colored checks, each ... **17¢**

—Staples, Main Floor

New Wool Dress Materials

Fall Shades and Weights

36-inch Dress Fabrics, loomed in plain and light-colored tweed effects. Suitable for dresses and skirts. Latest shades. Per yard ..... **79¢**

36-inch Wool Dress Materials — including fancy tweeds, neat checks and novelty weaves. New colors and tones, yard, **98¢**

54-inch Imported Woolens in sturdy tweeds, Donegal weaves, shepherd checks, herringbones, Cheviots and fancies in a range of patterns. . Yard, **$1.29** to **$1.95**

Fine Dress Woolens, 36 inches wide. Light-weight homespuns in plain shades of brown or green, with woven stripe effect in various colors. Yard ..... **98¢**

—Dress Goods, Main Floor

Coal, Wood and Gas

Ranges and Heaters

Sold on Our Easy Payment Plan—From $5.00 Down and $4.00 Monthly

Spencer's Elco Range in full nickel and enamel finish—with polished top, large reinforced baking oven with thermometer, one-piece all-enamel fire and ash door, heavy fire-box castings, duplex wood and coal grates, roll door on warming closet, full nickel base on legs **$47.75**

Water Coils Extra, **$5.00**
Many Other Models on Display

—Stoves, Arcade Bldg.

Imperial "Woodstock" Axminster CARPETS

A Special Purchase Much Below the Normal Prices of To-day

These are High-grade Seamless Rugs—shown in new and most attractive designs—and of a quality which allows us to give them the highest recommendation.

RUGS—4.6x7.6 ... **$14.50** 9.0x10.6 ... **$42.00**
RUGS—6.0x9.0 ... **$25.00** 9.0x12.0 ... **$47.50**
Hearthrugs to match—27x54 inches. Each .. **$4.50**

—Carpets, Second Floor

DAVID SPENCER LIMITED

NORTH AMERICAN LIFE
Solid as the Continent

J. W. HUDSON, C.L.U.
District Manager
205-6-7 Sayward Block Victoria, B.C.

A MUTUAL COMPANY

NEW BRANCH OF S.P.C.A.

Duncan Division of Association to Reduce Local Body's Work

At the regular monthly meeting of the committee of the Victoria branch of the B.C. Society for the Prevention of Cruelty to Animals the inspector reported that there was a continued improvement both in the class of horses on the race track and in the method of handling them.

The president reported that, in company with the secretary and Mr. Dallain, president of the B.C. S.P.C.A., he had visited Duncan on Monday, where a meeting of residents was held for the purpose of forming a branch to be known as the Cowichan and District Branch. This will lessen the work of the Victoria branch of the society and provide more efficient service in Cowichan district.

The secretary stated that the Attorney-General has promulgated an order-in-council prohibiting springpole trapping throughout the province. This was brought about through the activities of the Vancouver and Victoria branches of the S.P.C.A.

Through the kindness of the R.S.P.C.A. a copy of the Cruelty to Dogs Act, 1933 (England) has been received. Under the provisions of this act any court before which a person is convicted of an offence of cruelty to a dog may order him to be disqualified from keeping a dog and from holding or obtaining a license for such period as the court thinks fit. It is proposed to endeavor to have the same powers granted in the Dominion of Canada.

During the last two months fifty-six cases have been attended and 679 animals and birds inspected.

Cases of cruelty or neglect should be reported to the inspector, G. A. Allen, phone Empire 8351, or to A. R. Sherwood, secretary-treasurer, phone Empire 7556.

SPECIAL OFFER
Only 49¢ COMPLETE

WHILE THEY LAST

GENUINE GOLD-PLATED
GILLETTE RAZOR
AND
5 GILLETTE "BLUE BLADES"

● Think of it!—a gold-plated Gillette razor and *five* Gillette "Blue Blades" for only 49¢. This is the attractive "Red and Black" set—packed in a sturdy metal case and covered with a modern red and black leather-grained material.

● In view of the limited quantity we urge you to buy one of these fine Gillette combinations at the special price of 49¢ while they last.

GILLETTE SAFETY RAZOR CO. of CANADA, Ltd.
MONTREAL, QUEBEC

Bing Crosby Is Not Yet Success

Many of His Dreams Remain to Be Realized, Says Crooner Actor

Laziest Man in Hollywood He Admits; Wanted to Be Baseball Star

This is the eighth of a series of life stories written by twelve film stars, pinch-hitting for Dan Thomas, The Times Hollywood correspondent, while he is on his vacation.

By

Bing Crosby

Bing Crosby

Sometimes it is a help to get an opportunity like this. Writing a column, I mean. It gives a chance to answer all at once a lot of questions that are continually being asked.

For instance, there is the one, "To what do you attribute your success?"

That's all according to what you mean by success. I've done pretty well as far as money goes. I'm supposed to be more or less notorious as a screen star and radio singer. If that is your measure of success, then probably I'm successful.

But it isn't mine.

It just happens that I'm lucky enough to get paid for being able to sing. But getting a lot of cheques for doing something I like to do isn't my idea of success.

I'll consider myself successful when I've done all the things I've always wanted to do. I want to own a yacht. I want to fish for tarpon off Florida. I want to take a trip around the world—just as a tourist. I want to see the world series every year, and the Kentucky Derby, and the Army-Navy game.

I want to qualify for the United States National Amateur Golf Tourney. I'd like to win it, of course, but I'm not counting too heavily on that.

NOT A SUCCESS—YET

I want to be a good husband, and have a fine family. I want to give my dad and mother a good home. I want to be able to do what I want, when I want to do it. Then I'll consider myself a success.

So, in my own estimation, I'm not yet successful.

I've been lucky all my life—lucky to have good friends, to get good jobs, and to be boosted along without much initiative on my own part. A lot of people say I'm the laziest man in Hollywood, and I probably am.

I don't mean I'll deliberately shirk a job; I just don't go out of my way to find work.

I'm not a believer in "Kismet" or "fate" or anything like that, but I do believe that you get along better by letting things take their course than by running around and waving your arms.

When I was in college, studying to be a lawyer, a few other guys and I organized an orchestra, to make some money. I played the drums, and sang as a sideline.

GOES IN FOR RADIO

Pretty soon singing became my big thing, and I quit college. Al Rinker and I started singing in vaudeville, and we landed with Whiteman. Later we went with another orchestra, along with Harry Barris. The dance programme was being broadcast, so radio became my sideline.

Then I went in for radio exclusively. As a sideline I made a picture called "The Big Broadcast." And now pictures aren't a sideline, but my main business.

Actually, I'd like to do nothing but broadcast one programme a week, keeping out of picture work, but as long as Paramount wants to hand me those cheques I figure I'd better stick around. I've got to get it while I can.

Before I do get out of pictures, though, I would like to play one straight comedy role. In "Two for To-night" I get pretty close to it.

BASEBALL CAREER FOILED

And I'd like to make a baseball picture. When I was a kid I was a pretty good second baseman, if I do say so. But one summer I went logging for an uncle. They wouldn't trust me with the trees, and gave me a brush ax and sent me out to clear paths. A couple of weeks later I was back home again, with a bad gash just above each knee. I wasn't crippled, but I was slowed down.

In college I wasn't fast enough to play the backfield, so I went out for centre, and I made my high school letter—at Gonzaga—on the football team.

If it wasn't for those ax cuts I might have been a big leaguer instead of a singer, because I made baseball letters, too.

The only time I ever ran away from home, it was with the idea of becoming a ball player. I left Spokane and headed for Los Angeles. But I only got as far as Weed, up in northern California.

KNOWS PARENTS' WOES

I was broke, hungry and homesick. So I wired my brother Everett in Portland, and he sent me some money to get home on. That little experience has been invaluable to me. I get a lot of letters from mothers and fathers whose youngsters have run away from home. They tell me that the kids always listen to my programmes and won't I say something on the air?

Radio regulations don't permit that, of course, but sometimes I can put in a general plug about writing home, and know it helps. I've got letters to prove it.

If I hadn't run away from home myself, maybe I wouldn't know just how down and out a guy can get, and how much his family worries.

Next: Fredric March.

BROCK'S
Carefully Washed
Clean - Hard - Sharp
BIRD GRAVEL
A Necessary Aid to Dick's Digestion—and to keep his feet Clean and Comfortable
NICHOLSON & BROCK Ltd.
125 George Street
Toronto
GRAVEL

HOSPITALITY WINS PRAISE

Article Appearing in San Francisco Chronicle Commends Victoria

Alice E. Duffy, in her "By the Way" column on August 10 in the San Francisco Chronicle, is complimentary on the hospitality of Victoria towards summer visitors.

"Victoria is a good and thoughtful hostess," the writer says. "She does not receive her guests, as do most cities, in shabby, dingy back streets. She graciously takes the stranger immediately into the best room.

"She comes smiling down to the water front all dressed up, with her fine, wide, handsome streets, decked out in trees and lawns and such flowers as you have seldom seen before. She beckons the steamers close and they tie up at landings near the lawns of Government House, within smelling distance (for noses like ours) of the incomparable gardens of her great and famous hotel. Everything shines and is clean, and the heart is touched by such gracious hospitality.

"The visitor seldom, if ever, leaves Victoria without wanting to return. There is much in the city to delight and charm, but one remembers all her charms the more readily, the more affectionately, because of the rare welcome she has arranged."

NEW COMPANIES INCORPORATED

Seven new firms, including a new timbering venture, were granted incorporation papers by the British Columbia registrar of companies this week. The full list, announced yesterday, follows:

The Price - Gormley Advertising Agency Ltd., $10,000, Vancouver.

Hydrostatic Engineering Co. (Heco) Ltd., $100,0.', Vancouver.

Anglo-Canadian Importing Co. Ltd., $10,000, New Westminster:

James T. Auld Ltd., $10,000, Vancouver.

Summit Lumber Co. Ltd., $20,000, Vancouver.

Kinetic Motor Development Ltd., $100,000, Vancouver.

Earlington Securities Ltd., $10,000, Vancouver.

The Fruitvale Co-operative Transportation Society was incorporated as a co-operative, and the Scotch Creek Placer Mines Ltd. (N.P.L.) took out extra-provincial papers, with office in Winnipeg and Vancouver.

The Monetary Times, Toronto, in its September 14 issue carried an editorial, entitled "Victoria Practices Self Help." The writer compliments Mayor Leeming and the Victoria and Island Publicity Bureau on their joint success in increasing the tourist business of Victoria."

The Victoria and Island Publicity Bureau is in receipt of a letter from the San Antonio Chamber of Commerce, stating that they had been informed by members that the Bureau publishes a fine highway map and requests that a copy be sent to them to be used as guide in the preparation of maps to use in Texas.

CLAYTON ESTATE CASE APPEALED

Mr. Justice Fisher's 75,000-word Clayton case judgment, which holds the record for length in recent years at least, will be carried to the Court of Appeal by Clarence Darling and H. A. Maclean, K.C., counsel for B. A. Securities and Arthur E. Haynes, who lost in the Supreme Court.

The case centres around the handling of the $100,000 estate of John Clayton, Bella Coola pioneer, and its investment and reinvestment in Victoria real estate and on mortgages by the B.A. Securities and by Mr. Haynes as trustee.

Because it is believed the case will go to the Supreme Court of Canada no matter what the ruling of the Court of Appeal, the evidence has been printed in the required permanent form, making five volumes of 1,000 pages.

After the original judgment, the case was reopened and there was another hearing before Mr. Justice Fisher, who reaffirmed his position.

J. W. deB. Farris, K.C., and Henry C. Hall, K.C., have charge of the case for the Clayton estate and heirs.

CLUB NAMES COMMITTEES

Kinsmen Appoint Standing Bodies to Care For Half-year's Programme

Energetic committees were appointed by the Kinsmen Club yesterday evening to care for the various sections of their programme when members of the club gathered for their regular dinner in the Empress Hotel.

Personnel of the different groups follow: Publicity, Ernest Dyson and Ernie Harris; speakers' committee, Vernon Ridgway and Ainslie Helmcken; sports, George Gurr, Donald McIntosh and Ernie Peden; programme, Stanley Martin, Dr. Arthur Poyntz and Peter Balagno; attendance and membership, Cecil Luckhart, Hugh Francis and Ronald Whittington; Sunshine (sick) committee, Leslie Fritsch, Howard Tyrell and Maurice Kersey; house committee, Robert Maze, William Passmore and Percy Rumball; music, Harry Hay, Alfred Food and Neville Mayers; Service Clubs' Council representatives, Vernon Ridgway and George Young.

INTERESTING ADDRESS

During the meeting the clubmen heard an interesting address by C. W. Lampkin, Toronto, formerly of the staff of the American School of Practipedics, on "Footwear, Past and Future."

The structure of the Ethiopian foot and that of the Italian were described by the speaker in an interesting digression from his main theme.

He traced the history of footwear from the sandal period of early Egypt, going back as far as 4,000 B.C., and followed developments up to 1856, when right and left footed shoes were adopted in European countries.

Modern trends aimed to give the correct body balance and posture by proper structure in the shoe, he noted.

GOOD EXERCISE

Closing, he declared walking to be one of the best means of maintaining good health.

The question of entering two teams in the Service Clubs' Bowling League also was discussed, and action deferred to a later meeting. It was decided to have the Gyro baseball team as guests at the next dinner of the Kinsmen Club.

Dr. Arthur Poyntz, past national president of the Kinsmen, was presented with a gold pin in recognition of his services during his term of office.

IMPROVED PLAN FOR SURFACING

An improvement in road surfacing next year was suggested to the Saanich Council by Leslie G. Scott contractor, of Ward Three, at a meeting yesterday evening.

Mr. Scott came before the council at the request of Councillor A. G. Lambrick and explained the benefits which would accrue from using mixed-in-place asphalt instead of tar for surfacing work carried out every summer. The asphalt would cost $4.82 a yard, but would provide a permanent and indestructible surface. Tar costs a little more than $2 a yard.

Mr. Scott was asked to place his plan in writing for the further consideration of the council.

RELIEF RULING IS REAFFIRMED

The ruling in effect last year, dealing with allotment of work for Saanich relief workers on wet days during the winter, will stand during the coming season, the Saanich Council decided yesterday evening.

The council was approached by four relief recipients who had only been credited with a half day's work after reporting for work in both morning and afternoon last Friday. They had reported on instructions of the straw boss in the afternoon after he had sent them home in the morning.

The council felt there had been some misunderstanding on the part of the straw boss since the men should have received a full day after reporting in the afternoon.

A request from eleven parents of the Craigflower School area for a sidewalk or a safeguard measure for children attending the school who have to cross the Gorge Road just north of the Craigflower Bridge, was referred to the engineer for report by the Saanich Council yesterday evening.

TELLS CUSTOMS OF OLD CHURCH

Rev. A. West Humorously Describes Some London Activities

Some of the picturesque old customs connected with the Church of St. Dunstan, in the city of London, were described in interesting detail to members of the Rotary Club at their luncheon yesterday at the Empress Hotel by Rev. Arthur West, "Master Parson" of the church. Mr. West is in Victoria in connection with the arrival of the first party of boys from England for settlement on the Cowichan farm of the Fairbridge School.

"I don't want you to think there is any narrow denominational note in the churches of the city of London," Mr. West said. "I have preachers of many denominations speak in my church. It's perfectly true they do not ask me back, but then, that is their loss."

His parish, the church of which is situated 240 yards from the Tower of London and 200 yards from the Monument, covers an area of twelve acres. There are 50,000 people in the parish, he said. The endowments of the parish are $3',000 a year.

SPONSORS EDUCATION

He spoke of education as sponsored by St. Dunstan's-in-the-East. In the olden days the money was used for the distribution of the thirteen brown loaves and the thirteen threepenny bits to poor widows, "who lasted out the sermon." But now this money is being spent on education, "so that people never need come on the dole."

There was a grammar school connected with the Church of St. Dunstan centuries before "an inferior place like Eton or even Winchester was even thought of," Mr. West humorously remarked. Once the Tunbridge School in Kent went to St. Dunstan for its headmast·. The school took the curate, he recalled.

Mr. West spoke of the magnificent beauty of the old churches in the city of London. The tower of his church, he said, "preaches a dashed better sermon than most parsons preach." He said his church is not open on Sunday, because there is no one in the city of London over the week-end.

BREAK THE SABBATH

"One of my claims," he said, "is that the business of the church is to be where the people are. It's our business to follow them, and not to get them to break the Sabbath by coming to us. God doesn't cease to be in his heaven just because it's a Monday, so we have services on week-days."

Mr. West told of the great Harvest Thanksgiving service which will be held at St. Dunstan the first Sunday in November when the Billingsgate fish merchants will decorated the church with thirty-nine different kinds of fish. From this service Guy's Hospital will benefit to the extent of 150,000 pounds of fish.

The speaker said he told journalists, who asked silly questions about this service, that the thirty-nine fish represented the thirty-nine articles and that the service was held the first Sunday in November because it was close to All Souls Day.

There is a coal exchange in the Parish of St. Dunstan, and there are services for the rubber merchants, the Custom House officers, the tea merchants and the coffee merchants.

"They are extraordinary people in the city," Mr. West said. "They work next to each other, but they never know each other."

"EBULLIENT GENTLEMAN"

Mr. West spoke of the Dean of Canterbury, who was :hortly to visit Victoria.

"I am sure the archbishop will be pleased if you welcome him and keep him," he said. "I have a great admiration for him, but I hope this ebullient gentleman will learn something when he comes to the land of freedom and liberty."

Mr. West spoke in praise of the beauties of Vancouver Island and called Canada "this pride of our Dominions."

Herbert J. Pendray, president of the club, introduced Mr. West and thanked him for his address.

He had INDIGESTION

"For 6 years I was afraid to eat anything, for after meals the pain was terrible . . . I was told to try MACLEAN Brand STOMACH POWDER, and felt the benefit from the first bottle. Now the pains have left me and I enjoy my food".
—Mr. F.G.

Remarkable Remedy for STOMACH TROUBLE

The MACLEAN Brand STOMACH POWDER to which this and a whole host of similar letters refer is made from a formula which is in daily use in leading London hospitals. Doctors prescribe it for indigestion, gastritis, dyspepsia, flatulence, heartburn, acidity, etc. Get MACLEAN Brand STOMACH POWDER (always marked with the signature, "ALEX. C. MACLEAN") from druggists, 75c in powder or tablets. Never sold loose.

Distributors:
The RIGO AGENCIES
Vancouver, B.C.

INSIST ON

MACLEAN BRAND
Stomach Powder
Prepared in the Laboratories of MACLEANS LTD., London, England

Always Serve the Best
"SALADA" TEA

SCOUT NEWS

Members of the First Langford Scout and Wolf Cub pack will assemble at local headquarters, Sunday morning at 10.30, to attend the 11 o'clock service in St. Matthew's Church.

The Wolf Cubs meet Friday at 4.15 o'clock and Scouts at 7.30 o'clock.

A request for surface improvements to the road leading into Brentwood College was left in the hands of Councillor L. C. Hagan and the municipal engineer, when received by the Saanich council yesterday evening.

START FLOWLINE WORK ON MONDAY

The city will start strengthening the flowline of the Goldstream water system, adjacent to Langford Lake, on Monday, it was decided at a meeting of the water committee yesterday.

The work will cost in the neighborhood of $4,500 and $5,000, including $1,900 for material and will consist of replacing and strengthening bands at various joins in the pipe to make leakage less and generally improve the line.

It was understood from Alderman Andrew McGavin, chairman of the committee, the project would be financed jointly by the city and the province on a fifty-fifty basis.

The work is being pressed at present to allow the city to take advantage of roadwork now being carried on there and make its joint inspection without tearing up the highway.

One mile of the line will be handled this year, as a start on the entire system.

DAVID SPENCER LIMITED

Meats, Provisions, Delicatessen

SATURDAY VALUES—CASH AND CARRY

EARLY SHOPPING VALUES—9 TO 10 A.M.

BUTTER Springfield, limit 3 lbs., 3 lbs. 65c
EGGS—Fresh Pewees Limit 4 dozen. 2 dozen 34c

ALL-DAY VALUES

Vegetable Shortening Limit 4 lbs., lb. 10½c
Eggs—Grade A Pullets 2 dozen for 57c

Spencer's Dependable First-grade Butter
Not Packaged for An Indefinite Time—Sold Fresh
Springfield brand, lb., 24¢; 3 lbs. for ..... 70¢
Pride brand, lb., 25¢; 3 lbs. for ..... 73¢

Back Bacon Sliced, lb. lots .. 35c
Pure Lard Limit 4 lbs., lb. 14½c
Chateau Cheese ½s, for ... 14½c

Mild Cheese, lb., 17¢; Matured Cheese, lb. ..... 25¢
Sweet Mustard, Sweet Mixed Pickles, pint ..... 20¢
Creamed Cottage Cheese, lb., 15¢; Potato Salad, lb., 15¢
Sliced Ham Bologna, Corned Beef, ½ lb. ..... 9¢

MEATS—AS CUT IN CASE

Super Values—While Quantities Last
Shoulders Mutton, lb., 8½¢; Legs Mutton, lb.... 15¢
Boiling Fowl, lb., 16¢; Stew Beef, 2 lbs. ..... 18¢
Oxford Sausage, Minced Steak, 2 lbs. ..... 17¢

Prime Steer Beef
Blade Roasts, lb., 10¢; Cross Rib Roasts, lb. ..... 12¢
Rolled Rib Roasts, lb., 17¢; Sirloin Tip Roasts, lb., 18¢
Steaks: Round, lb., 16¢; T-bone, Sirloin, lb. ..... 21¢

Milk-fed Veal
Small Roasts, lb., 13¢; Fillets, lb., 20¢; Steaks, lb., 14¢

Small, Firm Grain-fed Pork
Shoulders, lb., 18¢; Butts, lb., 22¢; Loins, lb. .... 25¢

2c a Lb. Off Cash and Carry Meats (Super Values Excepted) Between 9 and 10 a.m. Shop in This Hour and Save

SERVICE MEATS—DELIVERED
Phone Your Order by 6 p.m. for Saturday's Morning Delivery

Quality Lamb
Shoulders, lb., 14¢; Legs, whole, lb., 24¢; Liver, lb., 18¢

Milk-fed Veal
Fillets, lb., 22¢; Cutlets, lb., 23¢; Breasts, lb. ... 10¢

Loins and Fillets Grain-fed Pork
Fillets, lb., 32¢; Centre Loins, lb., 32¢; Chops, lb., 32¢

Prime Steer Beef—Cut the Spencer Way
Rump Roasts, lb., 20¢; Sirloin Tip Roasts, lb. ..... 22¢
T-bone Roasts, lb., 25¢; Prime Ribs, lb. ..... 22¢
Steaks: Round, lb., 20¢; T-bone and Sirloin, lb. .. 25¢

Little Pig Sausage, lb. 22c
Milk-fed Fowl Lb., for 19c
Milk-fed Chicken Lb., for 29c

Saturday Bargains in the Bakery Dept.

Fruit Ginger Cakes Each at 18c
Eccles Cakes Per dozen 20c
Walnut and Date Loaves, each 18c
Iced Square Cakes Large, each 24c
Jelly Doughnuts Per dozen 24c
Fruit Cakes Round or oblong, each, 24c

FRUIT AND VEGETABLE DEPT.
VIEW STREET

Fancy Local Grapes, sweet and fresh, ... 2 lbs. for 31c

Greengage Plums, 3 lbs. 25¢
Exhibition Fancy Gravenstein Apples, 3 lbs. ..... 25¢
Local Concord Grapes, lb. 10¢
No. 1 Italian Prunes, 5 lbs. 25¢
Large Green Peppers, lb. ... 10¢
Large Bartlett Pears, 6 lbs. 25¢

Fresh Local Vegetables Delivered to Your Home Daily.

Social And Club Interests

A Model for Every Purse
EASY TERMS
LIBERAL ALLOWANCE FOR YOUR OLD RADIO SET

KENT'S
641 Yates Street Phone E 6013

HAS SLEPT FOR THREE YEARS

Patricia Maguire, "Sleeping Beauty," Has Lain in Coma Since 1932

Associated Press

Chicago, Sept. 20. — Patricia Maguire, the modern "sleeping beauty," to-day ended her 1,313th day, a helpless victim of lethargic encephalitis, her condition neither better or worse.

As in the fairy tale the passing years have failed to leave their mark on the physical loveliness of the suburban Oak Park "sleeping beauty," who has suffered from a baffling illness for more than three and a half years.

Mrs. Peter Miley, the girl's mother, said "there has been no change for better or worse in Pat's condition in recent months. But you know the old saying, 'Where there's life, there's hope,' and Pat is still alive.

"And if you had to move her in bed when she didn't want to be moved, you would realize how strong she is.

"Pat seems younger in appearance than when she first became ill," her mother said. "In some ways she seems livelier. Her continued youthful, healthful appearance is one of the things that have puzzled doctors."

A pretty, vivacious girl was Pat back in 1932 before she, then twenty-seven years old, fell a victim on February 15 of that strange malady that has failed to respond materially to medical treatment.

Her birthday is April 1, and four anniversaries have passed since Pat, complaining of feeling so tired and sleepy, became ill.

DELAY IMPROVES DOUGH

Both biscuit and pie dough is all the better to stand in the ice box for several hours before baking. The same is true of plain or sugar cookie dough.

Birched Girls in 'Good Old Days'

English Magazine of 1868 Says "20 to 50 Strokes Converts Wicked Nature Into Sweet One"; Corsets a Torture

London (By Mail).—The "good old days" were bad, wicked and cruel according to "Feminine Attitudes in the Nineteenth Century," a new book by Dr. C. Willet Cunnington, whose collection of eighteenth and nineteenth century dresses is famous.

Here is his picture of a girl in the sixties:

"Frustrated in her love-making by her prudish, severe elders, the girl of the 'sixties' was a wretched sex-starved person, who was taught that marriage was her only goal, but who was nevertheless baulked at every turn in acquiring a man's affections.

If it were not cruel to dissect these palpitating hearts, it would be easy to demonstrate the crude sexual urge hampered by unwholesome restraint until, in many cases, it became converted into definitely pathological forms."

WHIPPINGS FOR GIRLS

The author also quotes from a lengthy correspondence in the "Englishwoman's Domestic Magazine" for 1868 on the question of "Ought we to whip our daughters."

Letters on this subject became so numerous that the magazine published a special monthly supplement to contain them!

Letters from victims as well as from mothers and schoolteachers supply precise details.

The methods used, says Dr. Cunnington, were strap, slipper or birch, but the birch was preferred as "causing the more exquisite pain."

"To convert a wicked and stubborn nature into a sweet and loving disposition" the number of strokes was twenty to fifty . . . all this "evidence of the tenderest love" was administered with assurances that it hurt the striker more than the victim.

CORSETS OF TORTURE

The book is not devoted solely to punishment. It throws a kindly light on the Victorian's beauty secrets, their clothes, manners, speech, food and amusements.

About the nineteenth century corsets, especially, the author has much to say. He quotes from tradesman's letter of 1938:

"Women are unable to stand, sit or walk as they used to do; to expect one of them to stoop would be absurd.

"My daughter Margaret made the experiment the other day. Her stays gave way with a tremendous explosion and down she fell to the ground, and I thought she had snapped in two."

In contrast to those horrors the modern brief rubber "rolls-one" make 1935 seem a "golden age."

"TAN COMMANDMENTS"

Instead of rules for punishment, doctors have issued rules for sunbathing and health.

The latest are the "Tan Commandments" drawn up by Dr. Charles F. Pabst, chief dermatologist of Greenpoint hospital, New York.

According to him, when it comes to sunbathing everyone is either a "heliophobe" or a "heliophile."

A person whose skin will redden, blister and burn, but never tan, he terms a "heliophobe." As a general rule, he says, blondes and redheads are heliophobes. The people who tan easily without blistering are "heliophiles," and they are mostly olive-skinned brunettes.

Here are the doctor's "commandments:"

1. Acquire a coat of tan, provided you are not a Heliophobe.
2. Do not sleep on the beach in the direct rays of the sun.
3. Don't sit in the sun when the body is wet after bathing.
4. Don't go bareheaded in strong sunlight.
5. Don't read books or play cards in the direct rays of the sun.
6. Don't drink strong liquor while exposed to the summer sun; alcohol and sunlight do not mix.
7. Don't sprinkle perfume on the skin before exposure to the sun; severe inflammation of the skin may result.
8. Don't recline in strong sunlight after strenuous exercise.
9. Don't forget that blondes and brunettes react differently to the sun's rays; blondes burn more easily.
10. If your skin will redden, blister and burn, but never tan, you are a "Heliophobe" and should not expose yourself, as every new exposure means a burn.

Air Stewardess

- - By Vida Hurst - -

Copyright, 1935

A short life, perhaps, but such a merry one. Ecstasy never to be found in an earth-bound romance would be hers in the Irish pilot's arms. And not ecstacy only, but respect and admiration for an integrity and steadfastness which she knew were his.

She was recalled from her dream by Eve's cautious opening of the door.

"You needn't bother to be quiet," Irene said. "I'm awake."

Eve did not look any too pleased at seeing her and as she advanced into the firelight, the air stewardess asked, "Why did you take my uniform?"

The other girl's blue eyes flashed.

"I don't know what you're talking about."

"Oh, yes, you do! You took my uniform after I was asleep and wore it to a speakeasy."

"You must be crazy," Eve said coldly. "Why in heaven's name should I want to wear your uniform?"

Iren was furious.

"That's what I'm asking you. I can't understand why you'd do such a thing unless you want me to lose my job."

Eve shrugged.

"Don't be silly, Irene. You have done everything you can to show your disapproval of me without accusing me of a trick like that."

For a moment, Irene was tempted to believe her. Eve looked so innocent. Her eyes were so angelic. Her expression so hurt. But the next morning when she found the belt of her uniform where Eve's careless hands had dropped it beneath a pile of clothes on her closet floor, Irene knew her suspicions had been justified.

Eve resented her championship of Virginia, and during the month they were going to have to spend together would probably be as catty as possible. With this in mind, Irene grimly decided to take no chances. She locked her bedroom door when she went to bed at night and again when she left it in the morning.

Not a pleasant way to live, but she could stand it. She told herself she could stand anything for the few nights she was at home when her days were so delightful.

Her blissful flights with Barney were alternated with less exciting ones with the other pilots. But there was always a chance, even if he didn't fly the plane to its destination, that he might bring it home. Always the possibility of seeing him at one of the airports. Always the glorious instinctive conviction that eventually Barney would take her in his arms again and make her admit the truth.

He had been right to say she was a coward. She had deceived herself for weeks, but she realized now that she needed love—his love, tender, exciting, sweet, more than anything in the world.

Both were busy and their time together was limited, but she was certain that sooner or later, he would make an opportunity to see her alone. And she was right, as girls in love usually are about such matters.

One Saturday afternoon, she returned from a shopping trip to find Tom Merrit's car parked before her apartment. But the pilot in the living-room was Barney. Eve had been sitting with him for almost an hour while she practiced her Lorelei enticements, but Irene was not afraid of the other girl's wiles where Barney was concerned. Far from appearing intrigued the pilot looked bored, as Eve cooed, "I've been entertaining your boy friend for you."

"Perhaps I shouldn't have waited," Barney said, as if uncertain of his welcome.

"I'd have been disappointed if you hadn't," Irene assured him.

She had never seen Barney O'Sullivan so diffident.

"I borrowed Tom's car, thinking you might like to go to the beach, but it's rather late now."

"There's nothing I'd rather do," Irene said eagerly. "Shall I make some sandwiches?"

"No. Don't bother. We can stop for something to eat."

Eve said sweetly, "I'm sorry I can't go along, but I've another date."

Barney said, "I'm sorry, too," but even Eve could not have imagined anything but politeness in his response.

Irene changed to an old suit, crammed a beret over her hair and cried gaily, "All set!" but Barney's spirits did not seem to rally. His eyes avoided hers. His mouth looked hard and stern. When they were in Tom's car driving towards the beach, she asked quietly, "Anything wrong, Barney?"

He answered carelessly, "Nope!"

"You seem sort of worried about something."

He grinned feebly.

"Who? Me? You ought to know by now I never worry about anything. What kind of sandwiches do you want?"

"Cheese and beef," she suggested.

She leaned back in the seat waiting for him, thinking happily, "I was right about his making an opportunity to see me. Bless his heart!"

The afternoon stretched before her with limitless possibilities. It was so seldom that they had a chance to be alone together. But now at last it was Saturday afternoon; no work for either of them to-morrow; and of his own accord he had suggested a picnic at the beach. Could anything be more perfect?

CHAPTER XXV

Like most events which are too eagerly anticipated, the picnic was a disappointment. Something had been bothering Barney ever since they started, and although he made an effort to throw it off and be more natural, Irene could see that he never quite succeeded.

They sat in the sand and watched a glorious sunset. They ate their lunch, and Irene talked more than usual to make up for the pilot's unprecedented reticence, but as the darkness gathered about them she, too, fell silent.

The wind from the ocean was bitingly cold. She felt lonely and as if he were deliberately pushing her away. It wasn't like Barney. It wasn't like him at all. Had she discouraged him by the things she had said on previous occasions?

She sighed and involuntarily moved a little closer to him, and instantly Barney's arm was around her.

"Cold, darlin'?"

That was better. Cuddling her head against his shoulder, she murmured, "Yes!"

"Maybe we'd better go home," he suggested without moving.

"Maybe we had," she agreed.

Sitting within the charmed circle of his arms her heart began to beat so violently she was afraid lest he might feel it. Slowly and majestically a full moon sailed into view. Lighted ships drifted phantomlike across a gold-splashed sea.

"What a night!" Barney said. "Don't you wish we were in a plane flying toward that moon?"

"It would be wonderful."

Barney drew her closer.

"Remember the promise I made you?"

"No."

"Do you mean you don't want to remember it?"

What was he talking about, she wondered, too confused by her own emotions to think clearly.

(To Be Continued)

ON THE AIR

TO-NIGHT

CFCT, VICTORIA

5.15-Willows Races	7.15-Capt. Harbord
5.45-Birthdays	7.30-Stevens' Party
6.00-Brother Al	7.45-Colonist News
6.15-Globetrotter	8.00-Hon. Pattullo
6.45-Liberals	8.30-Miniatures
7.00-Liberals	9.00-Conservatives

CRCV, VANCOUVER

5.00-Recordings	8.00-Winnipeg
5.30-Wit Wits	8.00-Conservatives
6.00-Conservative	9.30-News.
6.30-Sinfonietta	9.45-Radio Forum
7.00-Liberals	10.00-Grandpa
7.30-Bissett's Orc	10.30-Lyons' Orch.

CKWX, VANCOUVER

5.00-Mus-kee-kee	8.00-Hawaiians
5.15-Boy and Girl	8.15-Stevens' Party
5.45-Recordings	9.00-Murder Case
6.15-Famous Players	9.30-Freddy
6.35-Recordings	10.00-Gardens
6.30-News	10.30-Venetians
6.45-Recordings	11.00-Baritone
7.00-Liberals	11.30-Organ
7.15-British-Israel	

CJOR, VANCOUVER

5.00-Sparton	7.30-Dr. Telford
5.45-Bb and Zeb	8.00-Ron Matthews
6.15-News	8.15-Longshoremen
6.30-The Word Man	8.30-Sports
6.45-Curly Kemp	10.00-Waterfront
7.00-Life Dramas	10.05-News
7.15-Conservatives	

KOMO, SEATTLE

5.00-Beaux Arts	9.00-Reflections
5.30-Echoes	9.15-Fireside Hour
6.00-First Nighter	9.45-Tent Show
6.30-Modern Music	10.00-News Flashes
7.00-Amos 'n' Andy	10.15-Woodyard Orch
7.15-Tony and Gus	10.45-Club Orch.
7.30-Theatre	11.00-Damski's Orc
8.30-Concert	11.45-Grier's Orch.
8.45-Mus. Moments	

KJR, SEATTLE

5.00-Steamboat Bill	8.00-Fireside
5.15-Romancing	8.30-Melody Race
5.45-Jack Armstr'ng	8.45-Mark Hopkins
6.00-Scandinavian	9.00-News
6.15-Scrapbook	9.15-Fire Talk
6.30-News	9.45-Vanity Fair
6.45-Air Adventures	10.00-Damski's Orch.
7.00-Tonic Tunes	10.30-Concert
7.15-Fish Flashes	11.00-Woodyard's Or.
7.30-Minstrels	11.30-Starlight Hrs.

KVI, TACOMA

5.00-Hotel	9.15-World Wave
6.00-Souvenirs	9.25-Roads
6.15-Commerce	9.30-Kinney's Orch.
6.30-March of Time	9.45-News
6.45-Minstrel Man	10.00-Grayson's Or.
7.15-True Tales	10.30-Carlson's Orch.
7.30-Young's Orch.	11.00-Goodman's Or.
7.45-Strange Things	11.30-Belasco's Orch.
8.30-Rich, Himber	11.45-Hite's Orch.
9.00-Headlines	

KNX, HOLLYWOOD

5.00-Walton's Orch.	8.15-Hon. Archie
5.30-Metropolitan	8.30-Dram. News
6.00-Jack Armstrong	8.45-Townsend Plan
6.15-News	9.00-News
6.30-Lum and Abner	9.15-Mus. Moments
6.45-Jimmie Allen	9.30-Souvenirs
7.00-Lucca's Orch.	9.45-Legion Stad'm.
7.15-County Fair	11.00-Civic Dance
7.30-The In-laws	11.30-Pontrelli's Or.
7.45-King Cowboy	11.45-News
8.00-Rheba Crawf'rd	

KSL, SALT LAKE CITY

5.00-Hotel	8.00-Memories
6.30-March of Time	8.15-Romanelli's Or.
7.45-Minstrel Man	8.30-Rich, Himber
7.15-Mus. Moments	9.00-Diem's Orch.
7.30-Boxing	9.30-Young's Orch.
7.45-Dailey's Orch.	10.00-Davis' Orch.
7.55-Headlines	10.30-Carlson's Orch.

TO-MORROW

CFCT, VICTORIA

7.45-Grab Bag	10.15-Mood Indigo
8.00-Question Box	10.30-Art Parey
8.04-Timely Topics	11.00-Melodies
8.15-Chronometer	11.30-Music Box
9.00-Morning Moods	12.00-To-day's Tempo
9.30-Chats on Life	12.15-Book Man
9.45-Song Souvenirs	12.30-Tuneful Min.
10.00-String Serenade	12.30-Moulilor

CKWX, VANCOUVER

7.00-Mus. Clock	10.30-Recordings
7.15-Gym Class	10.45-Vagabond
7.30-Mus. Clock	11.00-Gym Class
8.15-News	11.30-Anita Rouse
8.35-Breakfast Hr.	11.45-Recordings
9.00-Recordings	12.10-News
9.30-C.P.R. Prog.	12.15-Recordings
10.00-Recordings	12.30-Mus-Kee-Kee
10.15-Don Pedro	12.45-Recordings

CJOR, VANCOUVER

8.00-News Flashes	1.15-Lily Ide
9.30-Melodies	1.30-Mus-Kee-Kee
9.45-Stocks	2.00-Brevities
10.00-Shut-In	3.15-Hon. Archie
10.15-Mtl. Cruisers	8.00-Cecil and Sally
11.15-Mus-Kee-Kee	4.45-"Sunny Boy"
12.45-Anson Weeks	

KOMO, SEATTLE

7.15-Wendell Hall	1.00-Mus. Advent'es
7.30-Whitney Ens.	1.15-Jackie Heller
7.45-Lee-Roberts	1.30-Temple of Song
8.00-Financial	2.00-Grier's Orch.
8.15-Reveries	2.30-Organ
8.45-Sweet Rhythm	2.45-Merry Macs
9.00-Happy Jack	3.00-At Piano
9.15-Gardens Orch.	3.15-Master Builder
9.30-Marine Band	3.30-The Sizzlers
10.30-Revue	3.45-Care of Trees
11.30-Music Guild	4.00-Hit Parade
12.00-Nuts and Bolts	7.00-Honeymooners
12.15-Agriculture	

KJR, SEATTLE

7.00-Sunrisers	12.00-Interlude
7.45-Shadows	12.15-Brief Notes
8.15-Fonarlova	12.30-Uncle Frank
8.30-Words and Mus.	1.30-Headliners
9.00-Reminiscing	2.00-Salon Hour
9.30-News	3.00-Vindobonians
9.45-Early Echoes	3.30-Enchanted Isl.
10.15-Music Shop.	4.00-Goodwill Talk
10.45-Uncle Hank	4.30-Metropolitan
11.00-Rhythm Rulers	

KVI, TACOMA

6.00-Sunrise	12.15-Front Page
7.00-Devotionals	12.30-Interlude
7.30-Varieties	12.45-Tito Guizar
7.45-Pioneers	1.00-Dailey's Orch.
8.00-Orientale	1.15-Ensemble
8.30-Syncopators	1.30-Elsi Thompson
8.45-Shannon	2.00-Frederic Wile.
9.15-Song Time	2.15-Brown's Songs
9.30-Dr. Burns	2.30-Matinee
9.45-Billy Mills	3.00-Army
10.00-Mystic Mel.	3.00-Salvation Army
10.15-Melodies	3.30-Serenade
10.30-Bv Herman's	4.00-Club Columbia
11.00-Village Green	4.30-Sol Bloom
11.30-Buffalo	4.45-Troopers
12.00-Three Words	

KNX, HOLLYWOOD

6.30-Wranglers	10.45-Tonic Tunes
6.45-Sharplesville	11.00-Piano Music
7.30-News	11.30-Magic Harmony
7.45-Sharplesville	11.45-Music Castles
8.00-New Tunes	12.00-News
8.15-Silver Strains	12.15-Jewel Box
8.30-Dr. Thomas	12.30-Baseball
9.00-Pop Concert	1.30-Pontrelli's Or.
9.30-Mavsanares Or.	2.30-To Stars
9.45-News	4.30-Carefree Capers
10.00-Eddie Albright	4.30-World Revue
10.30-June Irwin	

KSL, SALT LAKE CITY

6.30-Serenade	12.00-Suggestions
7.00-News	12.30-Chiracoans
7.05-Moments	12.45-Tito Guizar
7.15-Carlton.	1.00-Rhythm Ram.
7.30-Let's Pretend	1.30-Elsie Thompson
7.50-Melodies	2.00-William Wile
8.00-Orientale	2.15-Brown's Songs
8.30-Syncopators	2.30-News
8.00-Jack Shannon	2.45-Teafer's Orch.
9.15-Jennie Lee	2.55-News
9.30-Billy Mills	3.00-Dance Tunes
10.00-Captivators	3.15-Boy Scouts
10.30-Bv Herman's	3.30-Serenade
11.00-Village Green	4.00-Radio Column
11.30-Buffalo	

Short Wave

All times Pacific Standard
(*Electric Recordings)

BRITISH BROADCASTING CORPORATION

TRANSMISSION No. 6

Stations—GSC 31.32 metres (9.580 kcs.), GSD 25.53 metres (11.750 kcs.), GSL 49.16 metres (6.110 kcs.). (Two of the above are used.)

To-night

7.00 p.m.—Big Ben. "Under Big Ben." A friendly chat by Howard Marshall.
7.15 p.m.—Henry Croudson, at the Organ of the Paramount Theatre, Manchester.
7.45 p.m.—The News and Announcements.
8.05 p.m.—Close Down.

HEADLINERS ON RADIO TO-NIGHT

5.00—Carole Lombard, glamorous star of the screen, will be the guest of Dick Powell and Louella Parsons during the Hollywood Hotel broadcast. With Fred MacMurray, one of the new crop of film stars, the popular actress will preview scenes from her latest picture, "Hands Across the Table."—KOL, KVI, KSL.

6.00—"Hold That Tiger," a rollicking drama of a girl who is embarrassed by the honorable intentions of an eastern potentate, will be the First Nighter presentation. June Meredith is cast as the girl, while Clifford Soubier plays the part of the Maharajah of Champur.—KPO, KOMO, KFI.

6.30—Three intense rehearsals, the final one minute before the programme goes on the air, assure the listener a smooth dramatic delineation of the news of the day in the "March of Time."—KOL, KVI, KSL.

6.30—Alexander Chuhaldin, celebrated Russian conductor of the Canadian Radio Commission's programme Sinfonietta, will present the famous "Children's Suite" by Ansell.—CRCV.

6.45—Tunes of long ago will be revived by Irving Kaufman and the orchestra. In the drawling voice of "Lazy Dan, the Minstrel Man," Kaufman will sing "Don't Take Me Home."—KOL, KVI, KSL.

7.30—Rose Bampton, Theodore Webb and Jan Peerce will sing the leading roles in the Beauty Box Theatre's presentation of "Carmen." Miss Bampton, celebrated young Metropolitan Opera mezzo-soprano, will take the title role, while Webb will be heard as Escamillo, and Peerce will be cast as Don Jose.—KPO, KOMO, KFI.

7.30—How would you like to spend a million dollars? Well, you'll get the same thrill if you listen to the way "Shafter," the comical "dumb guy" of the "In-law" family goes about throwing away his greenbacks.—KNX.

7.45—"The Devil Tracks of Devonshire" and "The Ironic Anthem" will be the titles of the episodes to be dramatized in Strange As It Seems.—KOL, KVI, KSL.

8.30—Old and new favorites will march side by side when Richard Himber swings his baton and sends his Champions over the airways. Stuart Allen will sing "Take This Ring," "I Wish I Were Aladdin" and "Why Dream."—KOL, KVI, KSL.

9.00—Upton Sinclair, famous author, Socialist and candidate for governor of California, celebrates his fifty-seventh birthday to-day and will be featured on the "Headlines of the Past" programme.—KOL, KVI, KSL.

TRANSMISSION No. 1

Stations—GSB 31.55 metres (9.510 kcs.), GSD 25.52 metres (11.750 kcs.).

To-night

10.15 p.m.—Big Ben. "The Short-wave World." A concert party entertainment presented by Ronald Hill and William MacLurg.
11.0. ....—"Under Big Ben." A friendly chat by Howard Marshall.
11.15 p.m.—Popular Ballads. Stella Murray (New Zealand Contralto) and Ernest Hargreaves (Tenor).

TRANSMISSION No. 3

Stations—GSD, 25.53 metres (11.750 kcs.), GSC, 31.32 metres (9.580 kcs.), GSB, 31.55 metres (9.510 kcs.), GSA, 49.59 metres (6.050 kcs.) (Two of the above are used.)

To-morrow

3.00 p.m.—Big Ben. A recital by Gwladys Oarside (Contralto) and C. H. Trevor (Organ).
3.45 p.m.—"Under Big Ben." A friendly chat by Howard Marshall.
4.00 p.m.—The Short-Wave Follies. A concert party entertainment presented by Ronald Hill and William MacLurg.
4.45 p.m.—The News.
5.05 p.m.—Close Down.

The Weather

Daily Bulletin Furnished by the Victoria Meterological Department

Victoria, 5 a.m., Sept. 20.—The barometer is rising on the Coast and fine mild weather prevails over this province. Frosts have been general on the prairies.

Reports

Victoria—Barometer, 30.12; temperature, maximum yesterday 62, minimum 54; calm; cloudy.

Vancouver—Barometer, 30.12; temperature, maximum yesterday 66, minimum 50; wind, 4 miles E.; fair.

Prince Rupert—Barometer, 29.86; temperature, maximum yesterday 52, minimum 46; wind, 20 miles S.E.; rain, .86; cloudy.

Estevan Point—Barometer, 30.16; temperature, maximum yesterday 60, minimum 48; wind, 12 miles N.W.; cloudy.

Tatoosh—Temperature, maximum yesterday 60, minimum 52; wind, 4 miles S.W.; cloudy.

Seattle—Temperature, maximum yesterday 56, minimum 54; wind, 4 miles N.W.; rain, .02; cloudy.

Portland, Ore.—Temperature, maximum yesterday 78, minimum 60; wind, 6 miles N.W.; cloudy.

San Francisco—Barometer, 30.36; temperature, maximum yesterday 72, minimum 54; wind, 4 miles S.W.; cloudy.

Temperatures

	Max.	Min.
Victoria	62	54
Nanaimo	67	48
Vancouver	66	50
New Westminster	68	53
Dawson	38	36
Seattle	56	54
Portland	78	60
San Francisco	72	54
Kamloops	74	44
Prince George	66	38
Penticton	72	42
Grand Forks	76	--
Nelson	71	
Calgary	66	30
Edmonton	62	34
Prince Albert	64	32
Qu'Appelle	74	30
Moose Jaw	76	34
Winnipeg	72	46
Yesterday:		
Toronto	82	60
Ottawa	82	58
Montreal	78	60
St. John	64	52
Halifax	68	54

Forecast

Victoria and vicinity for 36 hours ending 5 p.m. Saturday: Light to moderate winds; generally fair and mild.

SCHOOLS CLOSED AT ROSSLAND

Rossland, B.C., Sept. 20.—Another case of infantile paralysis, the second to break out in Rossland, caused the closing yesterday of the Rossland schools which were reopened last Monday.

Dr. E. E. Topliffe said the closing order would not be lifted at least until Monday, pending advice from the Department of Health at Victoria.

QUADRUPLETS IN RUSSIA

Moscow, Sept. 20 (Canadian Press).—Quadruplets, three of them girls, were born to a peasant couple in a northern district of the Soviet Union yesterday, according to the Tass News Agency.

School Sports At Saanichton

Saanichton, Sept 20.—Results of the school sports held in connection with the North and South Saanich fall fair, follow:

BOYS

Fifty yards, boys 7 years and under—1, N. Hughes, Sidney; 2, Bert Waring, Craigflower; 3, David Duncan, West Saanich.

Fifty yards, boys 8 and 9—1, Peter Hitchcox, Sidney; 2, Kenneth Druce, Cedar Hill; 3, Owen Lohr, Prospect Lake.

Seventy-five yards, boys 12 and under—1, Bob Atherton, Tillicum; 2, Wilfred Rattray, Strawberry Vale; 3, Tommy Druce, Cedar Hill.

Seventy-five yards, boys 13 and 14—1, Gerald Clanton, Sydney; 2, Murray Munsell, Sidney; 3, Robert Stevenson, Royal Oak.

High jump, boys 12 and under—1, Joe Robbins, Royal Oak; 2, Tom Druce, Cedar Hill; 3, Gerald Godfrey, Sidney.

High jump, boys 13 and 14—1, Gordon McTaggart, McKenzie Avenue; 2, Robert Stevenson, Royal Oak; 3, Stewart Kitching, Cloverdale;

Broad jump, boys 12 and under—1, Gerald Godfrey, Sidney; 2, Joe Robbins, Royal Oak; 3, David Hawkins, Tillicum.

Broad jump, boys 13 and 14—1, Gordon McTaggart, McKenzie; 2, Donald Hoadley, McKenzie; 3, Gerald Clanton, Sidney.

Sack race, boys 14 and under—1, Murray Speller, McKenzie; 2, Marcus Grant, Gordon Head; 3, Walter Sidwell, West Saanich.

Inter-school relay race, boys 14 and under, four to a team—McKenzie School.

Special—For boys, High School students under 17, shot put—1, Harrison Gray, Mount Newton; 2, Cecil Lines, North Saanich High.

Girls—50 yards, girls 7 years and under—1, Margaret Thompson, West Saanich; 2, Elaine Sherwood, Gordon Head; 3, Joyce McAdam, Tillicum.

Fifty yards, girls 8 and 9—1, Lorrain Bruce, Cedar Hill; 2, Flora Hartshorn, Prospect Lake; 3, Babs Millard, Tillicum.

Seventy-five yards, girls 12 and under—1, Frances Rowell, Cedar Hill, 2, Doreen Campbell, Cloverdale; 3, Doreen John, North Saanich.

Seventy-five yards, girls 13 and 14—1, Dorothy Craye, Cloverdale; 2, Marjorie Fisher, Royal Oak; 3, Phyllis Henderson, Cloverdale.

Fifty yards, skipping race, girls 14 and under—1, Virginia Fisher, Royal Oak; 2, Myrtle Lidgate, Royal Oak; 3, Marjorie Chappell, Mount Newton.

High jump, girls 12 and under—1, Mona Stacey, McKenzie; 2, Kay Pebernat, McKenzie; 3, Patsy Dempsey, Tolmie.

High jump, girls 13 and 14—1, Marie Brown, McKenzie; 2, Joyce Carmichael, Tolmie; 3, Evangeline Dale, Tolmie.

Broad jump, girls 12 and under—1, Frances Rowell, Cedar Hill; 2, Norma Stacey, McKenzie; 3, Doreen John, North Saanich. Tie—Evelyn Everton, McKenzie School.

Broad jump, girls 13 and 14—1, Marie Brown, McKenzie; 2, Thelma Everton, McKenzie; 3, Olive Letanzi, North Saanich

Sack race, girls 14 and under—1, Dorothy Alcock, Tillicum; 2, Anna Alexander, Tillicum; 3, Evelyn Everton, McKenzie.

Inter-school race, girls 14 and under, four to a team—Cloverdale School.

DATES SET FOR FESTIVAL

Nanaimo, Sept. 20.—The Upper Island Musical Festival for 1936 will be held on April 22 to 25, and Harold Gregson will act as adjudicator.

Mr. Gregson is organist and choirmaster at Trinity Church, Santa Barbara, California. He was formerly with the Royal College of Music, London, solo organist at the Crystal Palace, London, late director of the Emma Willard Conservatory of Music, Troy, N.Y., and has acted as judge of vocal and instrumental musical festivals held in New Zealand.

Three classes have been thrown open for competition in British Columbia. These are male choirs, Class 15; service club choirs, Class 16, and the professional elocution section. Contestants in the rural and city school of elocution classes must have had no previous professional training.

New departures will include classes for madrigal singers, small voice ensembles, rhythm or percussion bands, instrumental ensembles with piano, camp-fire song groups, Welsh folk songs, verse-speaking classes, oratorio soloists and light opera choruses. The Rose Bowl competition will be open to all winners of open classes of previous festivals.

SPEAKING OVER CFCT TO-NIGHT

6.45-7.00 P.M.
W. P. LAWSON
President,
Victoria Young Liberals

7.00-7.15 P.M.
YOUNG LIBERAL COUNCIL
Over CFCT and B.C. Network

7.30-7.45 CFCT
HEAR
PERCY E. GEORGE
Reconstruction Party Candidate

THERE IS BUSINESS, TOO, FOR YOU IN SOUTH AFRICA

You can combine a winter holiday in sunny South Africa, the glamorous land of gold and diamonds, with business that may justify the cost. You can see those world-wonder sights, Victoria Falls, the Cango Caves, the ruins of Zimbabwe, the eight thousand square miles of Kruger National Park, the world's largest game reserve. You can forget business for a bit on the silver sands of colourful Durban; see picturesque native life and ceremonials next door to civilized comfort. Sport, pleasure, romance, and business are there. Good roads, good hotels, good trains—and a good welcome from a sister Dominion in the British Empire.

Business is good in South Africa—the depression is well over. The Union bought over twelve million dollars' worth of Canadian-made products in 1934; there is a market for more. Favourable tariffs offer Canadians a real opportunity to buy and sell in this profitable land.

Remember, summer is approaching in South Africa—with an equable temperature and plenty of kindly sun. There are 300 first-class golf courses in the Union. Good ships take you there, from Montreal, Vancouver or New York. For literature write to:—

THOS. COOK & SON LIMITED
554 Granville St. - - Vancouver, B.C.

Conservative Party Broadcast
To-night, 9 to 9.30
Friday, September 20
THOMAS TODRICK
CONSERVATIVE CANDIDATE VANCOUVER EAST

CFCT	CFJC	CHWK	CJAT	CKOV	CJOR CRCV
Victoria	Kamloops	Chilliwack	Trail	Kelowna	Vancouver

Social And Club Interests

KIRKHAM'S
PHONES Groceries G8131 — 612 FORT ST. — Meat - G 8135 Fruit - E 8031

Opposed To Lotteries For Fairs Or Charity

W.C.T.U. Wants Gambling Laws Tightened Up; Also Opposed to Cadet Training, Relief Camps, Harmful Movies and Liquor

Resolutions embracing a variety of subjects, including cadet training in schools, relief camps, beer and light wines in restaurants, harmful movies and gambling in any form, were passed by the provincial W.C.T.U. at its final session yesterday afternoon.

FOSTERS WAR

The convention re-iterated its strong opposition to "every movement which has in it the element that fosters war, or has in it the actual germ of future wars—cadet training in the schools, prejudicial nationalism in our educational system, profits out of armaments, and the spirit of financial greed which lies at the root of many abuses."

The W.C.T.U. will again affiliate with the League of Nations Society, it decided.

AGAINST GAMBLING

Opposition to any exception being made in the Criminal Code against gambling, such as relate to race track gambling, raffles, lotteries, etc., for religious, charitable, exhibition or patriotic purposes was expressed in a strong resolution, which also called on the authorities to enforce strictly the laws to this effect on the statute books.

TEMPERANCE EDUCATION

A resolution was passed asking that the course of civics taught in the schools be enlarged to include the social, political and economic consequences of liquor.

In this connection Rev. R. J. McIntyre, secretary of the B.C. Temperance League, spoke of the material which had been submitted to the provincial government for suggested inclusion in the school text books. He commended the sympathetic interest shown by the Minister of Education in this matter, the meeting endorsing his commendation.

LIQUOR SALE

"That we urge upon our government the cancellation of the privileges of delivery of liquor C.O.D. by telephone, to reduce the hours of sale, and favor a change in the Liquor Plebiscite Act making the electoral district the minimum area in which a plebiscite may be taken and the strict enforcement of law referring to minors and Indians frequenting places where alcoholic drinks are sold, and consuming liquor therein," was another resolution passed.

FILM CENSORSHIP

Exception was taken to the showing of films depicting drinking scenes, and stricter censorship was urged in another resolution.

Mrs. Spofford, during the discussion, suggested an appeal to the Christian churches in Canada to unite in denouncing undesirable films, as the Catholic Church had done in the United States. She also urged commendation of wholesome films.

Condemnation of the present relief camp system was contained in another resolution passed by the gathering.

Total prohibition of the liquor traffic in all its phases as the only final solution of the liquor problem was reiterated as the firm stand of the W.C.T.U.

The meeting also condemned liquor advertising in the press, and called upon the government to abolish it.

BEER AND WINES

Strong opposition was also voiced to the proposal to permit the sale of beer and wines in restaurants and hotels.

In this connection Rev. R. J. McIntyre urged the necessity of inducing all "our people to get on the voters' list and mark their ballots against the iniquitous proposal."

The sub-executive was empowered to take such steps as necessary to implement these resolutions.

LEAGUE OF NATIONS

Mrs. Alan Campbell, convener of the League of Nations committee of the Local Council of Women, gave a resume of the work accomplished by the League during the past year. The subject of her address was "International Co-operation." Even though the League should fail to put an end to the Italo-Ethiopian trouble, its effort will still be the greatest ever made against that destructive monster, war, Mrs. Campbell said at one point.

She emphasized the advisability of instilling into young people a real hatred of war. She advocated the destruction of all war pictures and toy soldiers, the revision of history books and the education of children along peaceful lines, impressing upon them that war is morally wrong.

Mrs. G. H. Green furnished a pleasant interlude with her piano solos.

PLAN OF WORK

Mrs. F. Shoemaker presented the plan of work, with suggested changes in the Red Letter days.

SUPERINTENDENTS NAMED

The following superintendents were named: Evangelistic, Mrs. E. Derks (Kamloops); parlor meetings, Mrs. F. W. Laing; press, Mrs. J. P. Hicks; flowers and fruit, Mrs. W. H. McPhie; Canadianization, Mrs. James Gray; Sabbath observance, Mrs. John Hall; Sunday school and university work, Mrs. R. C. Weldon; jails and missions, Mrs. T. Fitch; legislation and petition, Mrs. C. C. Spofford; public meetings, Mrs. F. W. Laing; fair work, Mrs. J. H. Kerr; Little White Ribboners, Mrs. F. Shoemaker; sailors and miners, Mrs. F. Land; anti-narcotics, Mrs. Arnott; S.T.I., Mrs. S. Chapman; world's missionary, Mrs. W. Macbeth; literature, Miss E. Armstrong; civics, Mrs. A. H. Hibberd; parliamentary usage, Mrs. Helen McGill provincial home committee, president, Mrs. F. Grant; first vice-president, Mrs. W. G. Wilson; treasurer, Mrs. W. Gee; recording secretary, Mrs. W. Russell; corresponding secretary, Mrs. C. C. Spofford; committee, Mrs. W. Grant, Mrs. F. W. Laing, Mrs. O. Brown, Mrs. John Hall, Mrs. J. Scott, Mrs. E. A. Sabiston, Miss Gill and Miss M. J. Wark, matron.

Georgian Choristers To Enter Festival

The Georgian Choristers, one of the latest choral organizations in the city, at a recent meeting unanimously decided to enter the ladies' choral class at the Victoria Musical Festival in the spring. There are vacancies for about six voices to balance the choir for three or four-part singing, and an invitation is extended to any singer who would like to take part in this work to telephone the leader, Mrs. Georgina Watt, at E 1739.

The members of the executive committee of the Georgian Choristers are: Conductor, Mrs. J. M. Watt; president, Mrs. S. G. Gurney; vice-president, Mrs. A. H. Shotbolt; secretary, Miss Dorothy Austin; treasurer, Mrs. J. V. Meston; librarian, Mrs. Morte Craig; public secretary, Mrs. J. Kyle; honorary accompanists, Miss Isabel Pike and Mrs. G. Anstey.

LOGGER KILLED

Rock Bay, B.C., Sept. 20.—John Ostergard, bucker, was killed yesterday at Merrill, Ring and Wilson's logging camp here when he was struck on the head by a sidewinder. His skull was fractured.

WILSON'S FLY PADS
REALLY KILL
One pad kills flies all day and every day for 2 or 3 weeks. 3 pads in each packet. No spraying, no stickiness, no bad odor. Ask your Druggist, Grocery or General Store.
10 CENTS PER PACKET
WHY PAY MORE?
THE WILSON FLY PAD CO., Hamilton, Ont.

AVOID THE UNCERTAINTY
SEE THE PROOF
Of a Scientific Test Before Your Hair Is Permanently Waved
"If your hair is not becoming to you . . . you should be coming to me"
BERT WAUDE 709 Fort Street E 4023

★ Have your Radio Tubes tested FREE in your own home. B.C. Electric, G 7121

Mr. and Mrs. F. B. Shaver of Fairfield Road are visiting friends in Hamilton, Ont.

* * *

Mr. and Mrs. George M. Gardiner have returned to their home in Seattle after visiting Mr. Gardiner's mother, Mrs. C. A. Gardiner, Wellington Avenue.

* * *

Mr. and Mrs. Raymond Kissinger of Spokane are visiting in Victoria, the guests of Mr. Kissinger's parents, Mr. and Mrs. John D. Kissinger of Fairfield Road.

* * *

Mr. and Mrs. J. W. Ruggles, the Uplands, who are on a motor trip to the Yellowstone Park, are expected back in Victoria at the end of this week.

* * *

Mr. Harry Lake is spending a few days in Calgary on his way back to Kingston, Ont., after spending the last two weeks in Victoria with his parents, Sir Richard and Lady Lake, Newport Avenue.

* * *

Dr. and Mrs. T. A. Rickard, Lampson Street, have as their guest Dr. Rickard's sister, Mrs. F. Claudius, who for the last twenty years has been making her home in Alexandria, Egypt. Mrs. Claudius expects to spend a few months in Victoria.

* * *

Mr. and Mrs. J. H. Pollard, 2645 Fernwood Road, will leave on Saturday for Seattle, en route to California, accompanied by their son, Maurice. Mrs. Pollard and Maurice will spend the winter in Los Angeles, Mr. Pollard returning early in October to Victoria.

* * *

Mrs. H. H. Rhodes of Nelson and her daughter, Miss Theodora Rhodes of Vancouver, returned to the mainland to-day after visiting here for a couple of days with Mrs. Rhodes's brother and sister-in-law, Mr. and Mrs. F. Gigot, Douglas Street.

* * *

Mr. and Mrs. Alec Peden, Trutch Street, have returned to their home in Victoria from Harrison Hot Springs where they spent a couple of weeks. Their daughter, Miss Marjorie Peden, has also returned home here after spending a couple of weeks in Vancouver with friends.

* * *

Mrs. D. H. Bale of Stadacona Avenue, who has been visiting her son and daughter-in-law, Mr. and Mrs. H. Haslam ale of Palo Alto and her son, Mr. Lyonnel Bale, in San Francisco, for the last several weeks, returned to her home yesterday morning aboard the Ms. Damsterdyk.

* * *

Dr. and Mrs. Schoonover of Seattle, have returned to their home in Seattle after a short visit with Dr. Schoonover's brother-in-law and sister, Dr. and Mrs. F. M. Bryant, Linden Avenue. They were accompanied home by Mrs. Bryant who will visit them in Seattle for a few days.

* * *

Capt. Burgess J. Gadsden, who has been spending some time at his wheat ranch at Morris, Manitoba, will return to Victoria shortly for the marriage of his stepson, Mr. Howard English, to Miss Dorothy Wood, which will take place at St. Michael's Church, Royal Oak, on September 28.

* * *

Judge C. J. Lennox, chairman of the regional council of the Dominion Drama Festival, will be over from Vancouver for the week-end, and will be the guest of Capt. T. L. Thorpe-Doubble, Monteith Street, during his stay in the city.

* * *

The engagement is announced of Miss Louise Morrison, only daughter of Chief Justice Aulay Morrison and the late Mrs. Morrison, to Mr. John W. Kerr of Ottawa, third son of Mr. and Mrs. Thomas Kerr of Belfast, Northern Ireland. Owing to a recent bereavement in the family, the wedding, which will take place on October 6, will be private.

* * *

Mr. and Mrs. Wilfred M. Newcombe, whose marriage took place at the home of the bride's parents, Mr. and Mrs. Gordon B. Ion, in Vancouver last Friday evening, have returned from their honeymoon trip to Seattle and Tacoma, and have taken up residence at Woodland Road, Saanich, the home of Mr. Newcombe's grandfather, Mr. Robert Mackie. Mrs. Newcombe was formerly Miss Winnie Ion and was a popular graduate of St. Joseph's Hospital.

* * *

Mrs. James Lougheed entertained at tea at her home in Calgary on Tuesday afternoon in honor of Miss Betty Bapty of Victoria, who is the guest of Miss Sheila Macleod Sinclair. Mrs. John Burns and Mrs. D. Lee Redman presided at the tea table arranged with purple chrysanthemums and tall black candles. Mrs. Russell McLean and Miss Irene Johnston assisted in serving. On Wednesday Miss Sinclair entertained at tea in honor of Miss Bapty.

* * *

An especially attractive musical programme has been arranged for the entertainment of those taking tea at the Empress Hotel to-morrow afternoon. Mrs. Ogreta McNeill, popular soprano, will sing three groups, including folk songs and several of the delightful numbers from the "Christopher Robin" cycle. Miss Kathleen Irwin of Toronto will accompany her and also contribute piano solos. Mrs. McNeill and Miss Irwin will leave Saturday night for Toronto, so to-morrow afternoon will offer the last opportunity of hearing them perform.

* * *

A kitchen shower was held on Wednesday evening at the home of Mrs. H. Bardsley, 180 Burnside Road, assisted by Mrs. Wyber and Mrs. H. Rhodes, in honor of Miss Mary Minnis. The room was decorated with blue and rose streamers, and hanging from the chandelier was a decorated watering can. A very enjoyable evening was spent. Those present were: Mesdames D. Wyber, H. Rhodes, H. Gibson, J. Minnis, H. McIntyre, M. McBride, R. Preston (Duncan), S. Bardsley, F. Appleby, J. Sherriff, W. Griffin, P. Kolterman (Vancouver), H. Bardsley and the Misses Mary Minnis, B. Minnis, R. Appleby, R. Bardsley and M. Smith.

Miss Doreen Drummond-Hay of Winnipeg, who is visiting her mother, Mrs. C. Drummond-Hay, Gorge Road, will leave on Wednesday next for the mainland on her return to Manitoba.

Mr. and Mrs. Robert Musgrave, Goodwin Street, Oak Bay, have returned to their home in Victoria after spending the last month at their former home in Duncan.

ON THEIR WAY TO COLWOOD COURSE

—Photo by Associated Screen News

Miss Ada Mackenzie of Toronto, who was one of the favorites for the Canadian women's close golf championship crown, is shown at the left, together with Mrs. E. Phillips of Oshawa, centre, and Miss Kaye Farrell of Vancouver, at the right. They were caught by the cameraman, as they were leaving the Empress Hotel, where they have been staying, en route for the Colwood Golf Club, where the tournament is being held.

WILL TAG FOR MILK FUND

Dr. O. M. Jones Chapter Appealing For Funds to Aid Needy Children

The cause of undernourished children will be pleaded before the citizens of Victoria to-morrow, when the Dr. O. M. Jones Chapter I.O.D.E. will hold its annual tag day in aid of its milk fund.

This little band of twenty-five energetic women supplies milk to ill-nourished children in the city schools during the term, the monthly bill costing the chapter between $75 and $125 per month. The milk fund is administered entirely free of expense, and the milk is supplied by Grade A dairies only.

Dr. Richard Felton, the city health officer, and Dr. David Donald, the school doctor, both highly commend the chapter's work in thus assisting children from homes which are undergoing difficult times owing to unemployment.

The task of raising this large sum, in addition to its other work along I.O.D.E. lines, is a great strain on the chapter, hence the appeal to the public for assistance to-morrow.

Headquarters for to-morrow's tag day will be in the I.O.D.E. headquartersters, Union Building, where refreshments will be served to the taggers.

A number of students from the Provincial Normal School have generously offered to assist in tagging, but the chapter will be grateful for still further assistance.

CLUB PRIZES ARE PRESENTED

Women's Canadian Club Give Awards to School Classes To-day

Interesting little ceremonies took place this afternoon in several of the city schools, when executive members of the Women's Canadian Club presented the home economics prizes annually awarded by that body.

Each year the club presents a handsome silver tea service to the Grade Eight home economics class coming out top in the competition for the best made wash dress, the service to be held for one year, while twelve silver spoons are given as individual prizes to each class. This year Miss I. Garnett's class in the Sir James Douglas School and Miss C. Martin's class in the George Jay school tied for first place with eighty-eight marks apiece, and will share the prizes.

Mrs. James Adam and Mrs. Alfred Carmichael visited the Sir James Douglas School to present the prizes, while Mrs. S. J. Willis, the president, and Mrs. Norman Baker officiated in a similar capacity at the George Jay School.

Miss Marjorie Peto's class, North Ward School, won the prize annually offered by the club for the best pyjamas and shorts made by Grades Seven. This prize consists of ten dollars' worth of books for the class, and a silver spoon to each girl. Mrs. Harold Campbell and Miss Hosie presents these awards this afternoon.

Miss Alma Russell and Miss Marian Hosie were the conveners of the club's committee in charge of the arrangements.

Weddings

GANDY—COLBERT

A quiet wedding was solemnized at 8.30 o'clock Tuesday evening at the home of the bride's mother, 1600 Bay Street, when Myrtle May Colbert, only daughter of Mrs. R. Colbert and the late Mr. J. R. Colbert, of this city, became the bride of George Gandy, youngest son of Mrs. M. Gandy and the late Mr. I. Gandy, 1338 Grant Street.

Rev. F. W. Weaver performed the ceremony. The bride, who was given in marriage by her brother, Roy Colbert, looked charming in a smart frock of coral canton crepe, with grey accessories, wearing a corsage bouquet of pale pink carnations and maidenhair fern.

She was attended by Miss Thelma Schroeder in a dress of peacock blue crepe with brown accessories, with a corsage bouquet of coral pink carnations and maidenhair fern.

The groom was attended by his brother, Mr. Hap Gandy.

For the occasion the house was beautifully decorated with tall baskets of early autumn flowers. The buffet supper was served from a prettily appointed table centred with a three-tiered wedding cake, surrounded with pink tulle and silver vases of dainty pink flowers and maidenhair fern.

The toast to the bride was proposed by Rev. M. Weaver, and responded to by the groom.

Among the many wedding gifts was a lovely silver flower basket from the bride's former associates at McLean's Bakery; and cutlery from the staff of Boultbee's Limited, of which the groom is an employee.

Mr. and Mrs. Gandy left later on the midnight boat for Vancouver and points south. The bride traveled in a fur coat with grey accessories. On their return Mr. and Mrs. Gandy will make their home in the city.

STEVENS—WILSON

Chemainus, Sept. 20.—An interesting wedding was solemnized Wednesday at the home of Mr. Herbert Wilson, when his sister, Gladys, daughter of Mr. G. Wilson of Victoria and the late Mrs. Wilson, was married to Donald Stevens, only son of Mrs. O. S. Stevens and the late Mr. Stevens. Rev. E. M. Cook was the officiating minister.

The bride and groom stood before a bank of lovely flowers, the gift of friends. The bride, who was given in marriage by her brother, wore an ensemble of Alice blue silk crepe made in Redingote style, with smart blue felt hat and accessories en suite. She wore a corsage bouquet of white carnations and ferns.

She was attended by Miss Myrtle McGladrey, wearing a crepe dress in the new rust shade, with gold trimmings, and brown felt hat and corsage bouquet of chrysanthemums and carnations. Mr. Stuart A. Clement supported the groom. Immediately after the ceremony a reception was held, Mrs. Herbert Wilson assisting the young couple in receiving.

Mr. and Mrs. Stevens left for Vancouver, where the honeymoon is being spent. On their return they will reside in Chemainus.

TRY BAKING ORANGES

Whole baked oranges are as good served with chops and chicken as with duck. Or you may slice the oranges and broil with the chops.

The Misses Mary and Adele Bucklin, daughters of the former United States Consul here, and Mrs. G. A. Bucklin, now of Wellington, N.Z., left by the afternoon boat yesterday for Vancouver, en route for Toronto. There they will join their sister, Mrs. Bassingthwaighte, with whom they will motor to Florida for a brief visit with their grandmother before returning to Montreal to sail on the Ss. Montcalm for England, where they will take up advanced musical study for the next year. While in Victoria they were the guests of Mrs. J. O. Cameron, Dr. and Mrs. G. Preiswerck, Dr. and Mrs. Forrest Leeder and Mr. and Mrs. Joseph Hinton being among those who entertained in their honor.

* * *

The beach party which was to have been held at Clover Point on Wednesday evening by the Women of the Moose, Victoria Chapter No. 25, was held, owing to rain, at the home of Senior Regent E. Jane, Bushby Street. Mrs. O. Randy was the convener, the evening being enjoyably spent in games and singing. A "hot dog" supper was served by Mesdames O. Randy and S. Wetherall. Those present were: Mesdames L. Restell, M. Jackson, A. Green, H. Parker, O. Randy, S. Wetherall, E. Jane, M. Pearce, H. Allan, Marg. Robertson, M. Morris, E. Humber, Misses E. Garrett and D. Guelpa. Messrs. J. Restell, G. Parker and H. Pawcett. It was announced that a card party will be held at the home of Mrs. H. Parker, Washington Avenue, on Wednesday evening, September 25, with games and dancing for those not playing cards.

* * *

Yesterday evening Miss Dorothy Cronk entertained a number of friends at her home on Ryan Street in honor of Miss Nellie Richardson of Sooke. A variety of guessing games and community singing were enjoyed. Mr. Douglas Ritchie favored the guests with a couple of tenor solos. Misses Nellie Richardson and Genevieve Knapp, Messrs. Harold England and Elbert Wood were the recipients of the prizes. Fortunes, which caused much merriment, were distributed along with the serving of refreshments. Those invited included: Mrs. N. G. Habart, the Misses Nellie Richardson, Hazel McPhee, Genevieve Knapp, Catherine Craig, Reita and Elma Keeler, Ellis Faller, Lenora Trickett, Eileen Simmonds and Doris Smith, Messrs. Herbert Simpson, Elbert Wood, Harold England, Lloyd Valo, Douglas Ritchie, Art Chapman, Harold Price, Mellville Voute, Tom Wilson and Kenneth Cronk.

* * *

The home of Mrs. W. N. Lenfesty, Douglas Street, was the scene of a very enjoyable "bon voyage" party, yesterday evening, to Mrs. S. Meehan, who is returning to her home in Los Angeles after spending her vacation in Victoria. The supper table was beautifully decorated in nautical style, the centrepiece being a boat in full sail, with the place cards matching. The many guests presented the "guests of honor" with a lovely piece of china, in the shape of a canoe. Games were played and dancing and music was enjoyed. Those in attendance were: Mesdames S. Meehan, H. Bartlett, A. Strugnell, B. Gilmer, J. McLennan, K. Pottinger, and S. Lenfesty; Messrs. W. Bartlett, J. McLennan, A. Strugnell, E. Mallek, C. Miller, L. Mallek, F. Fommer, G. Pottinger, and the Misses Mary Hogg, Helen Stewart and D. Duffield. As the hostess was celebrating her birthday on this occasion also, many surprises were showered on her.

* * *

In anticipation of her approaching marriage to Mr. Norman E. McConnell, Miss Shelagh Tait was the guest of honor at a tea given this afternoon by Miss Mary Dickson, at her home on Stannard Avenue. The reception rooms were arranged with autumn flowers, similar blossoms in lovely colorings being used in decoration of the tea table at which Mrs. D. S. Tait presided. After tea the guest of honor was presented with a beautiful piece of Royal Doulton pottery, the joint gift of the assembled company. Those present included: Mrs. D. S. Tait, Mrs. James Dickson, Mrs. Stevenson, Mrs. Bruce Low, the Misses Shelagh Tait, Margaret Vantreight, Tita Hall, Elaine Adam, Connie Brown, Elizabeth Edwards, Kay Kermode, Eliza Lovitt, Molly Little, Connie Hobbs, Pat. Hamersley, Ruth Carey, Margaret Ross, Eve Lytton, Helen Peden, Pat. Carney, Olive Walsh, Daphne Williams, Aubin Burridge, Muriel Thompson, Iris and Mary Dickson.

* * *

Among the out-of-town students who have registered for the first year in arts and science at Victoria College are: Miss Myrtle Bambrick, Quinsam, B.C.; Walter H. Stuart, Cobble Hill; Miss Constance Moore, Nanaimo; Miss Margaret Lowe, Bamberton; Miss Eva L. Dimock, Smithers; Miss Audrie Thwaites, Parksville; Mr. Rodney Beavan, Nanaimo; Miss Margaret McVittie, Ottawa, Ont.; Miss Mona Macdonald, Burnaby; Mr. Wm. F. Harris, Vancouver; Mr. Donald F. Corbett, Ganges; Mr. Wm. K. Durrell, Quesnel; Miss Beatrice Hacker, Nanaimo; Mr. John Le Marc, Sooke; Miss Kathleen MacKenzie, Britannia Beach; Mr. Larry McLaughlin, Duncan, and Mr. Herbert J. Fraser, Quesnel. Those returning for second year arts are: Miss Agnes Gwyn, Duncan; John Barlow, Bamberton; Mr. Donald Braund, Penticton; Miss Helen Kempton, Marigold; Mr. Gordon Martin, Colquitz; Miss Margaretta Rice, Duncan, and Mr. E. Campbell Stewart, Britannia Beach.

* * *

Mrs. W. Ashton and Mrs. J. Stephenson were joint hostesses on Wednesday evening at the home of Mrs. H. Paver, Denman Street, in honor of Miss Ruby Cobbett, whose wedding will take place on Saturday evening at St. Mary's Church to Mr. Eric Paver. The table was decorated with pink streamers and centred with a miniature trunk containing useful and beautiful gifts. The reception rooms were daintily decorated with pink and white asters. Miss Jean Jackson presented the guest of honor with a dainty corsage bouquet.

Fine American Made Shoes
Pictured here are three of the New Fall Models by
VITALITY shoes
These famous Shoes for fall achieve an ideal combination of distinctive styling and correct support surrounding your footsteps with the charmed circle of smartness, fit, economy and Vitality.
INEZ Black gabardine, brown gabardine, smartly trimmed with patent $8.95
PAULETTE Brown kid, blue kid, black kid .. $8.95
RENEE Brown suede, blue suede, green suede, black suede $8.95
Sizes 3 to 10. Widths from AAA
Munday's
1203 DOUGLAS ST.

ARRIVED!
Up-to-the-minute styles in Woolen and Silk Afternoon Dresses, from.... $7.75
TERVO'S
722 Yates St. LADIES' APPAREL SHOP Garden 5134

Cards were played during the evening, the winners being Miss E. Corrin and Mrs. J. W. Cobbett, after which a buffet supper was served. The invited guests were: Mesdames W. J. Cobbett, H. Paver, R. Tanner, C. Brooks, F. Rawnsley, E. Gough, B. Gough, D. Lyle, J. Baron, W. Cave, K. Rawnsley, J. Headdy, A. Cook, A. MacDonald, McDowell, Howard, Pollard, J. McLennan, McCloud and the Misses B. Hawkins, E. Corrin, G. Corrin, J. Jackson, E. Ashton and McDonald.

* * *

Recent visitors at the Cowichan Bay Inn include: Mr. and Mrs. Rackau, Seattle; Mrs. John S. Parke, Portland, Ore.; Mrs. Ferdinand Prochnow, Stevensville, Montana; Mr. S. M. Ramsay Portland, Ore.; Mr. W. E. A. Barclay, Esquimalt; Mr. Hugh Allen, Victoria; Mr. Michael Allen, Victoria; Mr. and Mrs. Abraham, Victoria; Mr. J. S. Ogilvie, Sidney; Mr. J. P. Ogilvie, Sidney; Miss Chambers, Victoria; Mr. E. C. Snape, Victoria; Mr. D. P. Roose, Camrose, Alta.; Mr. C. M. Pollock, Los Angeles; Mr. and Mrs. Denis Baker, Palo Alto; Mr. D. R. Braggs, Vancouver; Mr. J. B. Thompson, Vancouver; Mr. and Mrs. H. Jacobs, Los Angeles; Mrs. B. Hexter, Los Angeles; Mr. and Mrs. A. H. Hunter, Victoria; Mr. N. Shaw, Victoria; Mr. and Mrs. Casswell, Chemainus; Mr. A. R. Tomlinson, Vancouver; Dr. and Mrs. Colin Graham, Vancouver; Mrs. E. Sandford, Duncan; Mr. and Mrs. A. Gibson, La Tolla, Cal.; Mrs. A. Montizambert, Victoria; Rev. E. J. Springett, Toronto; Mrs. Edwards, Qualicum Bay; Mrs. H. V. Craig, Kelowna; Mr. W. Dalton, Vancouver; Mrs. A. C. Dalton, M.B.E., Vancouver; Col. and Mrs. Biggar, Toronto; Mrs. A. G. Coles, Victoria; Lieut.-Col. L. E. Broome, Victoria; Mrs. Cousland, Victoria.

SISTER DIES

St. Hyacinthe, Que., Sept. 20.—Sister Evelina Gerard, seventy-two, member of the order of the Sisters of Charity of St. Hyacinthe for fifty-six years, died yesterday.

McDonald's
"We Sell for Less"
360 MOSS ST. 749 YATES ST.
SATURDAY'S CASH AND CARRY SPECIALS
GRANULATED SUGAR ..... 20 lbs. $1.20
CANTALOUPES— large size ..... 3 for 25¢
ORANGES— for juice ..... 2 doz. 27¢
TEA—Broken Orange Pekoe ..... 3 lbs. $1.00
DELIVERY—We deliver anywhere in the city or suburbs from 360 Moss St.

FRENCH AND ELECTRIC
SEAL SWAGGERS
Are Now Being Featured at the Very Low Price of
$49.50
These Coats may be had in all sizes and styles. You owe it to yourself to see these beautiful Coats.
FOSTER'S
FUR STORE
753 Yates Street
A. E. ALEXANDOR, Prop.

More Nail Polish for your money when you buy
MOON GLOW
Made in Hollywood—popularized in Hollywood—and now the favorite nail polish of smart women in the United States and other countries. In 8 exquisite shades of cream or clear polish. The lustre lasts for days longer. Cannot chip, peel, crack, fade or streak. And economical—the extra large bottle shown here in ACTUAL size, costs but 29¢. Try it. 29¢
MacFarlane Drug Co.
Corner Douglas and Johnson Sts.

Social And Club Interests

"Danbury" Coats

"Here in Hollywood we have long admitted that it's a man's world as far as smart tailoring is concerned. But with the Danbury Coat for women, Tip Top Tailors introduce man-tailoring for women — to individual measurements... and as perfect in workmanship and styling as Tip Top Tailors Clothes for men."

"This beautifully tailored dressy coat of mine is just mannish enough to be really swagger — but feminine enough to avoid severity."

Joan Marsh

JOAN MARSH MODEL

This Danbury Coat was designed and tailored by Tip Top Tailors for the popular Hollywood star, Joan Marsh.

● There are three other stunning Danbury models —and your local Tip Top store or dealer has hundreds of attractive patterns in men's coatings from which to choose.

$24.75

TIP TOP TAILORS LIMITED

Tailored expressly TO YOUR INDIVIDUAL MEASUREMENTS

650 YATES STREET P. H. WINN, Manager

Potential Mothers Are Now Tending Bar

Rev. E. R. Attebery of Seattle, in Address to W.C.T.U. Members, Tells of Conditions in United States Since Repeal

"Beer to the left of us. Beer to the right of us. Beer above us and below us. Beer behind us and in front of us. Beer, beer, beer and everything that goes with it. That is what is happening to-day all over the United States," declared Rev. E. R. Attebery, ardent young crusader in the cause of prohibition during a demonstrative address to members of the W.C.T.U., now in session here, at the Metropolitan Church yesterday evening.

In the United States, Mr. Attebery said, the people seem to have lost the ability to make a moral protest over the state of things as regards the liquor question.

"But when the new generation sees what is going on," he said, "and realizes what this new enemy is doing, it will take the flag and say 'we will go through Hell and change things.'

"I don't believe you can force this issue," the speaker continued. "You mark my words. In the next decade we shall see the greatest crusade in the church's history since prohibition went into effect.

TEMPERANCE CRUSADE

"I'm not so sure about prohibition again, but we shall see drastic regulations. In my lifetime we shall see a great temperance crusade. Millions of the youth of the country will be in the legion. The crusade will not be confined to Canada or the United States, but it will be wider than ever before, when we all realize how we have been betrayed. We'll give that bunch the greatest licking they've ever had. Next time we will not be divided. We will fight them as one great army."

Mr. Attebery told of conditions as he had found them in Seattle since the repeal of prohibition. He said that at two out of every three weddings there was liquor and when people said to him, "What, don't you take a drink?" he told them he was a teetotaler as a matter off intelligence and good common sense. He said liquor dulled a man's mentality and he didn't know a single one of his friends who was any too sane.

"RAISE THE ANTE"

Mr. Attebery told of going to a bootleg establishment in Seattle just to see how things were run. He was in army uniform at the time, he explained, being chaplain for a certain Seattle corps. He knocked at the door and when the attendant saw the uniform he was admitted. He told of a bar, where "all sorts of things" were dispensed, and in answer to his inquiries about early closing of such places, the attendant told him it was a club. "Just raise the ante and you can do anything you want," Mr. Attebery was told.

There is more drunkeness in Seattle now than during the years of prohibition, Mr. Attebery stated. For seven years previous to repeal he said he never saw a dozen drunken persons in a specified area in Seattle.

"Youth is now taking up the liquor habit," he said. "Millions are being spent in every channel to make them drink. Our beautiful young women are becoming bar tenders. Our potential mothers come in and dish out that damnable stuff. I am telling you what men who drink have told me. There is still some hope when the men say that."

SELL MORE LIQUOR

Mr. Attebery told of the great increases in the sale of liquor during the last eighteen months. He said the brewers on the Pacific Coast reported that August last was the great month for beer sales since 1917.

"If we do not have drastic regulations," he said, "there is only one alternative, and that is for a national government with a Socialistic policy to control the liquor and its advertising and give it to the people who must have it.

"We have personal liberty in the United States. We're free to drink ourselves to death if we want to."

He told of motor car accidents, in which intoxicated drivers were involved and said "they were free Yankees under the American flag. Four days out of six you have some expression of this personal liberty. All over the United States you have some state participating in the liquor traffic, and with all the evils bound up with the old type saloon. We are in a terrific state when we face the liquor habit. No state can give us statistics. When I stop to consider what has happened in our country I sometimes think I am living in a dream. It seems a nation which has forgotten religion and God. We don't need to kid ourselves at all."

PRODUCE DERELICTS

Mr. Attebery said the Christian temperance people in the United States were now aware that when they strike they must be together as one.

"My personal conviction is," he said, "that we will have to take time to produce enough derelicts to cause a mighty tidal wave. I think that we will have to go back into shambles before our people awake."

Mr. Attebery, who is State Director for Washington of the Department of Youth of the Anti-Saloon League, was introduced to the gathering by Mrs. J. A. Gillespie, president of the W.C.T.U., who acted for Mayor Leeming who was unable to attend. Rev. E. F. Church occupied the chair and Rev. James Hood asked the benediction on the meeting.

A pleasant musical programme was provided by Miss Phyllis Deaville who delightfully sang two numbers, and by George H. Green, cornetist. Edward Parsons accompanied both artists on the organ and played a number of selections before the meeting commenced.

Eastern Star Fair Much Enjoyed

The Esquimalt Star Building Association sponsored a most successful "Country Fair" in the Parish Hall, St. Paul's Garrison Church, on Wednesday afternoon. The proceedings were opened at 3 o'clock by Miss Ada Lacey, past worthy grand matron, who was presented with a beautiful corsage bouquet.

Afternoon tea was served by Mrs. A. Wallace and Mrs. J. Burnett. Mrs. F. Lock and Mrs. F. Sanders convened the stall of home cooking; the fruit and vegetables stall was in charge of Mrs. J. Knowles and Mrs. M. Trousdale; and candies sold by Mrs. M. de Costa and Miss Jessie Brunsdon.

Contest winners were: Mrs. Neil Fraser, chicken dinner; Mr. Narracott, ham; Mrs. J. Hutchison fruit cake; Mr. W. H. Dalloway, basket of candy.

The spinning-wheel contest first prize, a ham, was won by Miss A. Lacey; the second prize, a glass bowl, being won by Mrs. F. Sanders. The tombola results were: 1, one-half ton of coal, Mrs. Fleming, Vancouver; 2, sack of flour, Mrs. W. Doidge; 3, box of apples, Mrs. E. Williams; 4, fruit cake, Mrs. Boucher, Oak Bay; 5, box of groceries, Mrs. A. R. Colby; 6, box of graceries, Mrs. J. Thomson; pounds of tea, Mrs. H. Clarke, Mrs. Finney; pound of coffee, Mrs. A. Wallace; butter, Mrs. A. Casson, Mrs. J. Randolph, and butter, Mrs. Hoy.

In the evening cards were played, winners being Mrs. J. Thomson and Mrs. J. Drummond. In the guessing contests, Mrs. A. James and Mrs. W. McPhee were the victors.

Supper, served by Mrs. M. Nicol and Mrs. E. Garrett, brought the evening to a close. Mrs. Dalloway was convener of the card tables. Mrs. G. Wise and Mrs. W. H. Dalloway were general conveners.

Here Are The Smartest New Fall COATS

Convenient Terms May Be Arranged

These Coats Selected As the Best Values and Grouped at Special Prices

COATS $14.95 | COATS $17.95

Smart Fabrics and Fur-trimmed Styles. Sizes 14 to 44

COATS $22.50 | COATS $24.50

Great Opportunities to Buy the Best Coats at Lowest Cost

Tailored Coats $14.95 to $29.75 Mannish tailored styles in novelty tweeds

Every Coat With Guaranteed Silk Linings

COATS $27.95 | COATS $35.00

Beautifully Tailored and Richly Fur-trimmed Models

A. K. Love LTD.

708 VIEW STREET UP FROM DOUGLAS

News of Clubwomen

St. Martin's W.A.—St. Martin's Business Women's W.A. held their first meeting of the winter season at the home of Mrs. J. Frew, Walter Avenue. Plans and arrangements were made for the coming season, amongst which is a bazaar for the latter part of November in St. Martin's Hall. Mrs. G. Leggett was welcomed as a new member. The next meeting will be held on October 1 at the home of Miss M. Hasenfratz, Heath Drive.

Garden Tea Success—About a hundred guests attended the very enjoyable garden tea held at the home of Mr. and Mrs. T. H. Laundy, Beace Drive, on Wednesday afternoon, in aid of the funds of the Church of Our Lord. Home cooking was sold by Mrs. F. Lupton and candy by the Misses Murray. Mrs. Cecil Laundy had charge of games, and flowers were supervised by Mrs. P. Shandley. Tea was served indoors from a prettily-appointed table.

Fairfield W.M.S. — The Fairfield W.M.S. held its monthly meeting in the social room of the church yesterday afternoon, with Mrs. E. E. Dent in the chair for the devotional period. Mrs. G. Piercy's circle was in charge and presented a questionnaire, which was answered through the "blue book." The following ladies took part: Mesdames Alfred Dowell, C. A. Fields, G. G. Green, L. K. Moon and E. G. Place. Miss C. Barlow was the soloist. Mrs. Green presided during the business session. A satisfactory financial statement was given. Plans for the October meeting, which will be held on October 31, so as to avoid conflicting with the church anniversary services, were made. This promises to be an unusual and interesting meeting, and the thankoffering will be received to celebrate the tenth anniversary of union. A social time was enjoyed, following the meeting.

MAKE GIFTS TO MOUNT VIEW

High School P.-T.A. Pay For Tennis Court; Offer $25 For Books

Resuming its activities after the summer vacation, the Mount View High School P.-T.A. held a very successful meeting yesterday evening. R. B. Prendergast presided and seventeen members were present.

The association sent a cheque for $350 to the Municipality of Saanich to pay for the surfacing of the first tennis court at the school, which was carried out under the supervision of H. H. Allen, municipal engineer. A letter was read at the meeting from W. G. Garner, the school principal, expressing the grateful appreciation of the teachers and pupils to the P.-T.A. for its generous gift of the tennis court.

The treasurer reported a balance of $29.56 in hand. The secretary was instructed to write to the school board offering to spend $25 on books for the school library, if the board would implement it with a similar donation, to enable the school board to take advantage of the government grant for this purpose.

Mrs. V. S. MacLachlan, Miss Beane and Mr. Prendergast were named a nominating committee to secure names of those willing to stand for election as officers and heads of committee at the annual meeting on October 17.

ANNIVERSARY AT TEMPLE MARKED

Informal Dinner and Entertainment Observes Dedication of Church Hall

The fourth anniversary of the dedication of the City Temple hall was observed yesterday evening with an informal banquet and entertainment attended by nearly 100 members of the congregation.

G. A. A. Hebden, chairman of the board of management, was the chairman and spoke briefly. Mr. Hebden noted expansion in the temple congregation during the last month and stated the experiment of the last seven weeks of having supply pastors take regular services was proving successful through the co-operation of numerous friends. He considered the temple prospects brighter now than they had been for some time.

Among those contributing to the entertainment were: Barbara Oakley, recitations; the "Jones Boys" orchestra and pupils of the Sonia Slavina Dancing Academy, led by Miss Jovita Bonniwell and including Doris and Iris Brooks, tap dance; "Babs" Chambers, Mexican dance; Dolores Norman, Indian dance, and Olwyn Smirke, Hungarian dance.

B.M. Clarke

711 YATES STREET

No. 151

Light Service-weight Silk-to-top

$1.00

Send Your Rayon Bedspreads TO New Method LAUNDRIES LIMITED

A CHINESE WEDDING PARTY

Mr. and Mrs. Peter Lowe (the former Miss Mary Lim), are shown with their attendants, following their wedding which Rev. C. Chow solemnized last Saturday evening at the Lung Kong Lung Shaw, Government Street. The hall was beautifully decorated with orange and white streamers and flowers, and after the ceremony a largely-attended reception was held for over 300 guests, the bride cutting the three-tier wedding cake. In the picture, from left to right, is: Helen Lowe, George Lowe, Mary Lee, the bridegroom and bride, Dan Won, Lily Lowe and Dorothy Lim. The bride was in white silk lace, her attendants wearing pale pink and blue lace frocks.

VIEWS DIFFER ON CANADA'S POSITION

Canadian Press

Calgary, Sept. 20.—Differing views on the obligations of the Dominions within the empire were voiced here yesterday by two distinguished easterners, Prime Minister Bennett and Most Rev. J. A. Richardson, Archbishop of Fredericton, New Brunswick. They were guests at a service club luncheon and delivered brief addresses.

Archbishop Richardson deprecated the tendency of many Canadians to leave the burden of empire defence on the Motherland. "During the war," he said, "Canada stood on the platform of responsibility. Now we are in danger of standing on the platform of privilege." Democratic imperialism at its best was founded on patriotism.

The bishop's viewpoint was that commonly held twenty-five years ago, the Prime Minister observed. The Motherland was still powerful and vigorous, but was "no longer the directive machine of our national life." Canada was in full control of its destiny, operating as a self-governing nation not responsible to Westminster.

Your Baby and Mine

By MYRTLE MEYER ELDRED

CHANGES IN BABY'S DIET SHOULD BE MADE SLOWLY

When it is desired to change the baby from one type of formula to another, it is best, in almost all cases, to make the change very slowly. A gradual change allows the baby's system to adapt itself to the unusual food, without stress or strain.

The breast fed baby who is about to be changed to cow's milk, does better at first on just one feeding a day of this. Then for a few days, or a week, this one feeding may be continued, at the end of which time one more may be substituted. This cautious procedure may be continued until the baby loses its dependence on and desire for breast milk and is flourishing and contented on the new food.

SOLID FOODS

To end breast feedings abruptly would antagonize the baby, and might be a shock to his digestion as well. Sometimes such a step ends so unhappily as to necessitate a return to breast milk feedings.

These cautious about changes in formulas, apply to solid foods as well. The introduction of cereal, vegetables, orange juice or cod liver oil in the diet, should be made in teaspoonful amounts. One teaspoonful a day, then two, then three, until the ordinary amount which will satisfy and nourish the baby has been reached.

TRIVIAL REACTIONS

Sometimes, despite these careful changes, the baby may show some temporary and trovial reaction to the new food. Vegetables may show as undigested particles in the stools, cereal may cause constipation, baby may vomit a little of the food sometime after eating.

If the new way of feeding is the ordinary one, and if the changes are in the end of benefit to the baby, one may ignore them and trust that such reactions will disappear after a few days.

TEMPORARY UPSET

After the temporary disturbance the baby will accept the new food and digest it without difficulty. If, of course, the upheaval is violent and immediate, it is better, perhaps, to stop the new food for a short time and then begin again with even more cautious amounts.

Our leaflet on, "How to Introduce New and Nourishing Foods," discusses not only the order in which the new foods are added, but suggests the amounts and increases as well. All that is necessary to get this particular leaflet is a self addressed and stamped envelope sent to Myrtle Meyer-Eldred care of the "Your Baby and Mine" department of this newspaper.

To-morrow: "Mrs. Eldred Tells How to Make Breakfast a Real Meal."

Fellowship Rally To-morrow Night

On Saturday the International Schools' Christian Fellowship of Victoria will hold a rally in the A.O.F. Hall, 750 Cormorant Street, to which all friends are invited.

The rally, which will commence at 7.30 p.m., will consist of a student programme of solos, group singing, recitations and instrumental selections played by the Salvation Army band.

This programme will be concluded by Elijah Jacob Baron, a young Christian Hebrew, who will tell the story of his life in an address entitled "From Judaism to Christianity."

The International Schools' Christian Fellowship is an interdenominational work among high school students for the purpose of bringing young people to a definite knowledge of Christ as Saviour and to band them together in a more effective witness for Him.

SELBY SHOE CONTEST $8,104 IN PRIZES

Come In and Ask Us About It

Cathcart's

1208 DOUGLAS STREET G 6111

Don't rob Peter - *to* pay Paul

Keep reserves on hand!

WHEN a lamp in your house becomes burnt out or broken—have you another on hand for immediate use? Or do you have to rob one socket to fill another? It is best to always have a carton of Laco Mazda Lamps. They are cheaper when bought that way, and there is always a lamp immediately available when needed.

LACO MAZDA LAMPS

A CANADIAN MADE PRODUCT

SOLD BY Hudson's Bay Company

Says Ship Federation Prepared for Lockout

Difference Between Lockout and Strike Argued Before Mr. Justice Davis in Vancouver as Inquiry Into Waterfront Differences Continues

Vancouver, Sept. 20.—Oscar Salomen, business agent of the Vancouver and District Waterfront Workers' Association, told Mr. Justice H. H. Davis yesterday that the British Columbia Shipping Federation took advantage of a single incident to lock out the longshoremen, after making preparations for several days.

Mr. Justice Davis is inquiring into waterfront troubles in Vancouver, where a strike or lockout has been in effect since June 4.

"All our other grievances with the Federation had been settled with the exception of the cargo of paper from Powell River, which our union men refused to load onto the Ss. Anten," Salonen said. He attempted to show that J. E. Hall, president of the Federation prepared to hire men three days before the break on June 4. A union man sent as a "decoy" heard Hall tell a number of men to hold themselves in readiness, Salonen stated. Salonen said the man could be produced, but that the longshoremen wished to be assured he would not be blacklisted. The commissioner observed he had no power to give this assurance and the matter was allowed to rest.

LOCKOUT OF STRIKE?

The difference between a lockout and strike was argued to-day in the morning before Mr. Justice Davis.

Ivan Emery, president of the Longshore and Water Transport Workers of Canada, contended the dispute was a lockout as only one gang of eleven men actually involved in the loading of Ss. Anten June 4 when the trouble was brought to a head.

"It was not a strike because only eleven of the 927 men on the waterfront were involved," Mr. Emery said. "A matter of union principles was at stake."

"You say you can declare cargo unfair from any port because of a strike?" questioned the commissioner.

"Labor is international," Mr. Emery replied.

The dispute was brought to a head when longshoremen refused to work cargo loaded at Powell River, B.C., which had been declared an unfair port. The Shipping Federation of British Columbia declared the Vancouver and District Waterfront Workers' Association had broken its working agreement and they made a new agreement with a new union, the Canadian Waterfront Workers' Association.

AIR SERVICE

Canadian Airways plane leaves Vancouver daily at 9.30 a.m.; arrives Esquimalt Harbor, 10.15 a.m. Leaves Esquimalt Harbor, 4.30 p.m.; arrives Vancouver, 5.15 p.m.

FILES CLAIM FOR VESSELS

J. Coughlan and Son Ask Government For $200,000 on Ships Built Years Ago

Vancouver, Sept. 20.—Palmy days of shipbuilding in Vancouver were recalled in Exchequer Court yesterday when J. Coughlan and Son Limited presented a claim against the Dominion Government for approximately $200,000 as a balance due for building six steel cargo steamers fifteen years ago. The claim includes a sum for extras.

The crown seeks to set off $147,812 as damages for alleged failure of the plaintiff to construct the ships in accordance with approved plans.

The vessels, ranging from 8,000 to 8,350 tons, and costing nearly $2,000,000 apiece, were built in 1919, 1920 and 1921.

The case has been in course of preparation a long time; and some 2,000 pages have been amassed from examinations for discovery conducted in New York, Montreal, Ottawa, and Vancouver.

The trial is expected to occupy a week. Mr. Justice A. K. Maclean, president of the Exchequer Court of Canada, is presiding.

W. Martin Griffin, K.C., and A. C. DesBrisay are counsel for J. Coughlan and Son, and J. A. Clark, K.C., and Edward Nial" of the Department of Justice, Ottawa, are counsel for the defendant, being "His Majesty the King."

MORE SHIPS OFF SERVICE

Sailings Between San Francisco and Los Angeles Are Cancelled

San Francisco, Sept. 20.—Complete suspension of steamship passenger service between San Francisco and Los Angeles within ten days, was forecast to-day.

Officials of the Los Angeles Steamship Company, operators of the steamers Harvard and Yale, announced letters were dispatched to all travel bureaus in this area advising them after September 30, "no reservations are to be made for the steamer Yale."

Previously the Pacific Steamship Lines filed a petition with the State Railroad Commission, asking permission to suspend coastal passenger operations during the winter months, on the ground of excessive operating costs due to labor strife. The application is pending.

PILOTS' LOOKOUT

Ravnaas, left Port Alice, for Woodfibre, Thursday, 4 p.m.

Emma Alexander, docked Victoria, from California ports, Thursday, 11 p.m., proceeded to Seattle, 12.15 a.m.

Newton Pine, passed Victoria, outbound, 2.45 a.m.

Bronnoy, loading lumber, at Ogden Point.

Spoken By Wireless

September 19, 8 p.m.—Shipping:
MOJAVE, bound Seattle, 219 miles from Seattle.
ALBERTOLITE, Port San Luis to Vancouver, 390 miles from Vancouver.
EMPRESS OF JAPAN, Yokohama to Victoria, via Honolulu, 2,273 miles from Victoria.
MEIWU MARU, bound Yokohama, 210 miles from Estevan.

September 20, 12 noon.—Weather:
Estevan—Part cloudy; calm; 30.20; 54; sea, light swell.
Pachena Point—Cloudy; calm; 30.06; 55; sea, smooth.
Swiftsure Lightship—Cloudy; calm; 30.08; 58; sea, smooth.
Point Grey—Cloudy; calm; 30.04; 54; sea, smooth.
Cape Lazo—Clear; calm; 30.01; 53; sea, smooth

SHIP CANAL WORK STARTS

President Roosevelt Officiates at Opening of Gulf of Mexico-Atlantic Canal

Ocala, Fla., Sept. 20.—A thundering blast, touched off by President Roosevelt at Hyde Park, N.Y., tore out the first hole in the route of the Gulf-Atlantic ship canal here yesterday while Senator D. U. Fletcher (Democrat, Florida) predicted ultimate completion of the greatest waterway undertaken by the United States since the Panama Canal.

Hundreds joined in a cheer as a geyser of dirt was hurled high into the air from an impulse started at the touch of a telegraph key in Mr. Roosevelt's home.

Fletcher told the jubilant Floridians they would live to see ships of every nation push through the $146,000,000 project, saving two and a half days' sailing time between Gulf of Mexico and Atlantic Ocean ports.

Some $5,000,000 in work relief funds has been alloted to the 200-mile sea-level route. Lieut.-Col. Breheon Somervell, United States Army engineer in charge of construction, has estimated he could use a maximum of 25,000 workers by finishing the project in six years.

Various organizations in the lower part of the state have fought the canal bitterly, claiming it would be nothing more than a "big drainage ditch" to draw off vital moisture and contaminate what was left with salt water.

DIES ON LAUNCH

Campbell River, Sept. 20. — Ole Peterson, eighty, pioneer Vancouver Island resident, died suddenly yesterday aboard a launch coming here from Quadra Island. He was a fisherman.

BRITAIN'S LARGEST SHIP GETS HER FUNNELS

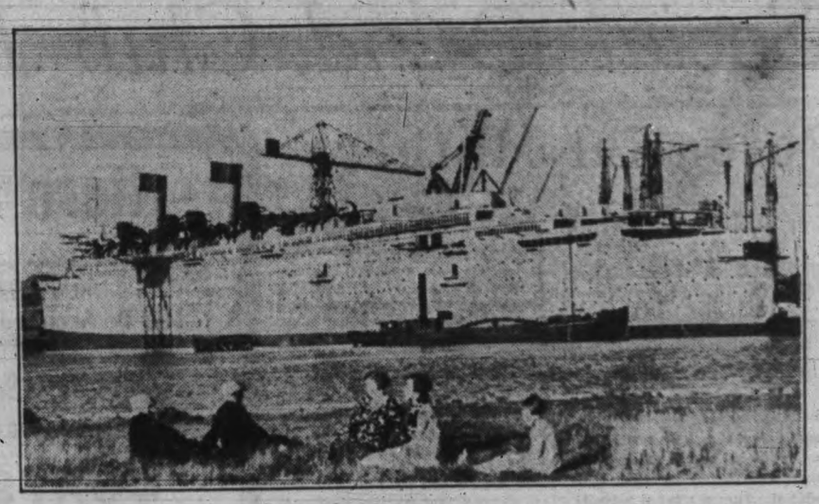

Steady progress is being made on the giant liner Queen Mary at Clydebank, Scotland, and here is shown the ship as her funnels are being fitted. A picnic party watches proceedings from the banks of the Clyde.

SHIP SUED FOR WAGES BY SEAMEN

Seattle, Sept. 20.—The steamship Everett of the Tacoma-Oriental Steamship Company was libeled yesterday for $2,000 for seamen's wages.

Deputy marshal Paul Stackhouse, who served the papers on order of Federal Judge John C. Bowen said they were in the name of Walter Graham, seaman, and shipmates. Winter S. Martin, attorney, acted for the plaintiffs.

U.S. Coast Guard Does Fine Work

Washington, Sept. 20.—Telling the story of another year's fight against death and property loss on the seas, the Coast Guard reported to-day that its men saved 5,820 persons from peril in the twelve months ended last June 30. This was an increase of 228 over the previous fiscal year.

"Instances of vessels assisted" were listed at 6,777, and the total value, including cargo at $58,703,579, a decrease of eighty-four and an increase of $11,407,470 respectively.

Persons aboard vessels aided totaled 32,881, while 927 persons in distress were cared for, and 7,025 cases of "miscellaneous assistance" were reported.

MAILS

BRITISH

Close 1.15 p.m., Sept. 23, Ss. Empress of Britain.

Mail intended for transmission via New York must be so marked: When sent by air over U.S. lines, mail may be posted three days later than the dates indicated.

WEST INDIES GENERALLY
Close 1.15 p.m., Sept. 20.
JAMAICA
Close 1.15 p.m., Sept. 20, 22.

HONOLULU

Close, 11.15 p.m., September 8, 11, 14, 15, 17, 18, 22, 24, 30; October 1, 5, 6.
Close, 4 p.m., September 7, Ss. Empress of Canada.
Close, 4 p.m., September 11, Ss. Niagara.
Close, 4 p.m., October 5, Ss. Empress of Japan.
Close, 4 p.m., October 9, Ss. Monowai.

AUSTRALIA AND NEW ZEALAND

Close 11.15 p.m., September 22, Maunganui, via San Francisco.

CHINA AND JAPAN

Close 4 p.m., September 21, Empress of Russia.
**Close 11.15 p.m., September 27, Hikawa Maru, via Vancouver.
Close 4 p.m., September 28, President McKinley.
*Carries mail for Honolulu.
**Mail for Japan only.

WEST COAST

Close, 10 p.m., 1st, 11th and 21st each month, for Ahousat, Bamfield, Cenpeesee, Claoquot, Clo-oose, Ecoole, Estevan Point, Kakawis, Kildonan, Kyuquot, Nootka, Port Alberni, Port Renfrew, Sechart, Tofino, Ucluelet. Due, 1.15 p.m., 8th, 18th and 28th each month, except Ecoole.
Close, 10 p.m., 21st each month and 9.45 a.m., 22nd each month, for Centre Island. Due, 1.15 p.m., 26th each month.
Close, 9.45 a.m., 2nd, 12th, 22nd each month, except Sundays, for Clayoquot, Estevan Point, Kakawis, Kyuquot, Tofino.
Close, 9.45 a.m., 6th, 16th, 26th each month, except Sundays, for Clo-oose, Port Renfrew, Bamfield and Kildonan.
Close, 9.45 a.m., Thursdays and Saturdays, for Bamfield, Ecoole, Kildonan, San Mateo, Sechart, Ucluelet. Due, 5.10 p.m., Tuesdays and Saturdays.
Close, 11.15 p.m., Mondays; 1 p.m., Fridays, for Holberg, Port Alice, Quatsino. Due, 7 a.m., Tuesdays and Fridays.
Close, 10 p.m., 1st each month and 9.45 a.m., 2nd each month, for Cachalot. Due, 1.15 p.m., 8th each month.

YUKON AND ATLIN

Close, 1.15 p.m., September 19, 28; October 10, via Vancouver.
Close, 4.30 p.m., September 20; October 4, via Seattle, Wash.

QUEEN CHARLOTTE

Close 11.15 p.m., Sept. 20, Oct. 3, 17, 21, 3, 17, 31, via Vancouver.
11.15 p.m. Sept. 25, Oct. 9, 23, Nov. 6, 20 via Kamloops and Prince Rupert.
Tl-ell to Prince Rupert only.

YUKON AND ALASKA

Princess Louise, from Vancouver, 9 p.m., September 19.
Yukon, from Seattle, 9 a.m., September 21.
Princess Louise, from Vancouver, 9 p.m., October 28.
Yukon, from Seattle, 9 a.m., October 5.
Princess Louise, from Vancouver, 9 p.m., October 10.

GULF ISLANDS

GANGES, GALIANO, MAYNE, PENDER ISLAND, PORT WASHINGTON, SALT SPRING ISLAND
Mails close Sunday, Wednesday, Friday 11.15 p.m.; Tuesday, 10 a.m.
Mails due Monday, 7.15 p.m.; Sunday, Wednesday, Friday, 7.15 a.m.

BEAVER POINT, PULFORD HARBOR
Mails close Tuesday, 10 a.m.; Wednesday, Friday, 11.15 p.m.
Mails due Sunday, Wednesday, Friday 7.15 a.m.

SATURNA
Mails close Sunday, Wednesday, 11 15 a.m.
Mails due Monday, 7.15 p.m.; Friday 7.15 a.m

SOUTH PENDER
Mails close Sunday, Wednesday, 11.15 p.m.
Mails due Monday, 7.15 p.m.; Friday, 7.15 a.m

VANCOUVER AIR MAIL
Local air mail for Vancouver: Close, 3.55 p.m. daily, except Sunday. Return mails will be received 10.30 a.m.

Down the Gangway

Several Victorians, who have been holidaying in California cities, came down the gangplank of the Ss. Emma Alexander, following her arrival at the Bithet piers yesterday evening at 11 o'clock from the San Diego, Los Angeles and San Francisco. The Emma was making her last northbound call here this year. When she sails from Victoria tomorrow night she will go to San Francisco to tie up until next spring.

Victorians who came ashore from the Emma Alexander were Mr. and Mrs. A. A. Meharey, Miss Dorothy Meharey, David Meharey, Miss Margaret and Miss Marie Henningsen, Miss Janet Mearns, Miss J. Paitson, Mr. and Mrs. A. E. Brown, A. N. Kerr, and Mr. and Mrs. Charles Schaippi, Mrs. M. Fleming and Miss Rena Fleming.

Other passengers who left the Emma Alexander here were Mr. and Mrs. J. H. Bailey, Mrs. R. Brownell, Mrs. R. D. Bisson, Miss D. Bisson, Mrs. B. R. Burtch, Mr. and Mrs. D. D Cossar, Miss E Connelly, Capt and Mrs. S. Dawson, Mrs. J. Davis, Miss E. Eden, Mr. and Mrs. E. S. Ellis, Mr. and Mrs. E. J. Field, J. H. Hunter, Mrs. J. T. Howell, Miss K. Kirkwood, Mrs. B. Phreaner, Miss S. Phreaner, Mrs. John Robert, Mrs. M. Stevenson, Mrs. J. Shary, Ross Thiele, Mrs. E. K. Tolmie, Miss Elsie Tolmie, Mrs. Ellen Toole, Mr. and Mrs. Otto Appel, Mr. and Mrs. H. B. Bush, Mr. and Mrs. N. Kaffnoff, Dr. A. A. King, Mr. and Mrs. Jerry O'Connor and Dr. and Mrs. H. M. Ralls.

Alaska as a big-game country seems to be more popular each year with wealthy Americans, each ship arriving in Seattle from the north this year brings a quota of returning big-game hunters hunters from the land of the midnight sun.. The Ss. Yukon Yukon reached Seattle yesterday with quite the largest group of hunters of the season. And there were not only men in the party. Several women proved they had prowess as big-game hunters of note.

Going ashore from the Yukon at Seattle were Archibald Roosevelt, third son of the late President of the United States, accompanied by his seventeen-year-old son, who is living up to his grandfather's reputation as a big-game hunter. He shot several mountain sheep and caribou this trip The Roosevelts were accompanied by Mr. and Mrs. James L. Clark, the former vice-director of the American Museum of Natural History, and the latter a celebrated sculptor.

Two thirteen-year-old girls were also among the passengers on the Yukon and amazing as it may sound they are also big-game hunters and spent most of the summer at their favorite sport in the north. The girls were Margaret Foley of San Marino and Gertrude Hannaford of St. Paul, granddaughter of Jule M. Hannaford, late president of the Northern Pacific Railway. Each shot a big black bear, although neither had before fired at anything more ferocious than targets and clay pigeons. They said they were not a bit afraid, but were thrilled every moment.

The girls accompanied a big party of Americans, including Mr. and Mrs. Jule M. Hannaford Jr., Mr. and Mrs. E. T. Foley, Mr. and Mrs. Carl L. Swensen of New York, H. E. Stevens, vice-president of the Northern Pacific Railway, and Hugh Winskow of Kingston, Ontario.

Still another party of big-game hunters on the Yukon was composed of Mr. and Mrs. Harold Talbott, New York socialites; Mrs. Herman Oelrich of New York and J. G. Baragwanath, New York mining engineer. They reported they had an exciting time in the north. Their camp on the south fork of the Kuskokwim River burned down one night, but they managed to save their trophies, consisting of moose, cariboo, bear and mountain sheep.

Sailing from Victoria to-morrow evening for the Orient aboard the Ss. Empress of Russia will be Aubrey Payne, South African director of the great steamship company of Ellerman and Bucknell. With Mrs. Yayne he arrived in Montreal last week by the Ss. Duchess of Bedford from England and has since crossed Canada. He will visit the Orient en route to his home in Capetown.

WOMEN HURT ON BLUENOSE

Plymouth, England, Sept. 20.—Further details of the violent storm which battered the Nova Scotia schooner Bluenose last week were told to-day.

She had ten passengers aboard at the time, including five women. Two of the women were injured. Miss M. A. Aubrey of Cowes was knocked unconscious for several hours when the racing and fishing schooner gave a sudden lurch. Mrs. Hamilton Cox, wife of an Indian Army officer, received an injury to one eye.

Two of the crew, Henry Burke and Alfred Coolan, were washed overboard at the height of the storm. They owed their lives to life lines with which they were hauled back on deck.

Greek Seamen Still Missing

Vancouver, Sept. 20.—Danie Monte and Jacobos Psiris, deserters from the Greek ship Phaex, who escaped from custody of Canadian immigration officers on board the Ss. Princess Elaine Wednesday night as the ship was pulling away from the dock, are still at liberty, it was stated to-day.

Canadian immigration officials are of the opinion that they have made good their escape, as police boats, hunting in the vicinity yesterday as the search continued, failed to find a trace of the men.

Monte and Psiris, who were being taken to Nanaimo en route to Port Alberni, where they were to have been deported on the Ss. Olympus, bound for Europe, slid down a hauser into the water from the stern of the Princess Elaine as the ship was pulling away from Pier D.

Small Chance Of Locating Party

Anchorage, Alaska, Sept. 20.—Murray B. Hall, aeronautics inspector for Alaska, expressed the belief to-day that there is slight chance of ever finding alive Pilot Arthur F. Hines and his three passengers who vanished between Dawson and Fairbanks a month ago yesterday.

Hall has supervised the airplane search carried on almost ceaselessly since Hines's plane carrying Mr. and Mrs. John Lonz and Alton Nordal disappeared.

No clues have been found, Hall said, and he thought the ship may have gone down in heavy trees in the Alaskan wilderness.

Lonz' sister, Mrs. E. L. Disel of Toledo, Ohio, arrived yesterday at Fairbanks from which point the search has been carried on.

SAILINGS TO EUROPE

Sept. 27—Duchess of Atholl—Glasgow, Belfast
*Sept. 28—Empress of Britain—Cherbourg, Southampton
Oct. 4—Duchess of York—Glasgow, Belfast
Oct. 5—Montcalm—Havre, Southampton
*Sails from Quebec 3.00 p.m., E.S.T.

HAWAII · JAPAN CHINA · PHILIPPINES

*Empress of Russia—Sept. 21—From Vancouver
*Empress of Japan—Oct. 5 From Vancouver
*Empress of Asia—Oct. 19—From Vancouver
*Sailing Same Day from Victoria.

AUSTRALIA NEW ZEALAND VIA HONOLULU AND SUVA

*Monowai from Vancouver, Oct. 9
*Sailing same day from Victoria.

For further particulars see
J. MACFARLANE, General Agent
1102 Government Street
or write direct to
J. J. FORSTER
Steamship General Passenger Agent
C.P.R. Station Vancouver, B.C.

CANADIAN PACIFIC

Faster Time EAST

THE DOMINION LEAVES VANCOUVER 7.15 P.M. (Instead of 2.45 P.M.)

● 2½ hours clipped off schedule Vancouver-Winnipeg.
● 3 hours 20 minutes Vancouver-Toronto.
● 2 hours 40 minutes Vancouver-Montreal.
● 4½ hours off schedule Vancouver-Chicago.

"THE DOMINION"

	Example
Lv. Vancouver	7.15 p.m. Sunday
Ar. Calgary	8.30 p.m. Monday
Ar. Moose Jaw	7.50 a.m. Tuesday
Ar. St. Paul	7.35 a.m. Wednesday
Ar. Chicago	4.45 p.m. Wednesday
Ar. Winnipeg	7.15 p.m. Tuesday
Ar. Toronto	7.30 a.m. Thursday
Ar. Montreal	10.30 a.m. Thursday

carrying standard and tourist sleepers to Montreal, Toronto, St. Paul and Chicago.

Connection at Montreal with Canadian Pacific Atlantic sailings and at Montreal West with "Empress Special" for Quebec.

The Kettle Valley Express will leave at 7.45 p.m. DAILY.

Train No. 2 at 9.30 p.m. DAILY as at present.

CANADIAN PACIFIC

CREWLESS SHIP IS LIGHTHOUSE

United States Government Experimenting With Scheme Off Michigan Coast

Washington, Sept. 20.—Eight miles off the Michigan coast, the lighthouse service has stationed a ship without a crew to perform all the functions of warning mariners of nearby danger.

When darkness closes down, a warning flares in the masthead, giving its regular flashes. A radio beacon starts sending steady signals. If it is foggy, two fog signals blare warnings.

In a lighthouse on the shore line, the keeper has merely pressed a button, which started the signals going by radio. If the apparatus fails to function, he presses another button, which starts a second set of radio apparatus.

The lightship has been operating for six months in an experiment which will continue until Lake St. Clair — which separates Lake Erie from Lake Huron—is closed to traffic by ice this winter.

But there will be at least another year of experimentation before the lighthouse service decides whether to set up other such ships along the coast.

Harold D. King, the lighthouse commissioner, said to-day it remained to be determined whether the operation of such ships was more economical than keeping a crew aboard to tend the apparatus.

"It depends on how many things go wrong with it. And we are constantly improving the apparatus. It is too early yet to set up any others."

Tide Table

SEPTEMBER

Date	Time h.m.	Ht ft.	Time h.m.	Ht ft.	Time h.m.	Ht ft.	Time h.m.	Ht ft.
20 ..	2.58	2.2	13.36	8.1	.....		.....	
21 ..	4.00	2.5	13.57	8.3	.....		.....	
22 ..	5.01	2.8	14.15	8.0	19.40	7.0	21.48	7.1
23 ..	5.57	3.2	14.36	7.8	19.47	6.4	22.20	6.8
24 ..	6.45	3.6	14.27	7.7	20.03	5.8	.....	
25 ..	0.26	6.8	7.25	3.9	14.20	7.6	20.22	5.3
26 ..	1.33	6.8	8.00	4.3	14.15	7.6	20.45	4.6
27 ..	2.15	6.9	8.28	4.8	14.22	7.7	21.12	4.0
28 ..	3.10	6.9	8.55	5.3	14.35	7.8	21.45	3.5
29 ..	4.08	6.8	9.16	5.8	14.46	7.9	22.20	3.1
30 ..	5.26	6.8	9.31	6.3	14.58	8.2	23.00	2.7

The figures for height serve to distinguish high water from low water. Where blanks occur in the tables, the tide rises or falls continuously during three of the usual tidal periods.

Sunrise and Sunset

Time of sunrise and sunset (Pacific Standard Time) at Victoria, B.C., for the month of September, 1935.

Day	Sunrise Hour	Sunset Hour
20	5.57	6.16
21	5.59	6.14
22	6.00	6.12
23	6.01	6.09
24	6.03	6.07
25	6.04	6.05
26	6.05	6.03
27	6.07	6.01

Travel Bargains

FROM AND TO VICTORIA, DUNCAN Nanaimo, Port Alberni and Courtenay on

SEPT. 20 and 21

	Round Trip
Victoria-Duncan	$1.00
Victoria-Nanaimo	$1.50
Victoria-Qualicum Beach	$2.05
Victoria-Courtenay	$2.80
Victoria-Port Alberni	$2.70

Correspondingly Low Fares to Other Points

Children, 5 Years and Under 12, Half Fare

Tickets Good Going Only on September 20 and 21

● Return Limit to Leave Destination Not Later Than September 24, 1935.

No Baggage Checked

Tickets Now on Sale at City Office and Station

Ask the Ticket Agent
ESQUIMALT AND NANAIMO RAILWAY

LARGEST SHIP TO SAIL EAST OF SUEZ

Known as the largest and fastest cruise ship that goes around the world, the *Empress* receives a royal welcome wherever she goes. And you will too. Next Winter, from New York January 9, 31 ports. 130 days. Fares from $2150 (apartment with bath from $3800), including standard shore programme.

Information, maps, plans from your own travel agent or:
J. J. FORSTER
Ss. General Passenger Agent
C.P.R. Station, Vancouver

Empress-Britain WORLD CRUISE

Canadian Pacific

CHANGES OF SCHEDULE NOW IN EFFECT

VANCOUVER ISLAND COACH LINES LIMITED "We cover the Island"

SOOKE—JORDAN RIVER
DAILY EXCEPT WEDNESDAYS AND SUNDAYS
Lv. Victoria .....4.00 p.m. Lv. Jordan River .....7.30 a.m.

VICTORIA—SIDNEY
WEEK DAYS ONLY

Lv. Victoria	8.00 a.m.	1.15 p.m.	3.15 p.m.	5.15 p.m.	6.15 p.m.	* 9.15 p.m.	† 11.15 p.m.
Lv. Sidney	§ 7.30 a.m.	8.00 a.m.	9.15 a.m.	2.15 p.m.	4.15 p.m.	7.30 p.m.	

§ Via Beacon Avenue, East Saanich Road, Mt. Newton Cross Road and West Saanich Road.
* Monday, Wednesday and Friday only.
† Tuesday, Thursday and Saturday only.

SUNDAYS ONLY

Lv. Victoria	10.15 a.m.	2.00 p.m.	8.00 p.m.	9.15 p.m.
Lv. Sidney	9.15 a.m.	11.15 a.m.	3.00 p.m.	9.15 p.m.

WEST SAANICH ROAD
WEEK DAYS ONLY

Lv. Victoria	9.15 a.m.	1.30 p.m.	5.30 p.m.	† 9.15 p.m.	§ 11.15 p.m.
Lv. Gardens	& 8.00 a.m.	10.50 a.m.	6.05 p.m.		
Lv. Moodyville		10.55 a.m.	6.00 p.m.	6.15 p.m.	
Lv. Mt. Newton	7.45 a.m.			6.20 p.m.	

& From corner of Brentwood College Road and Keating Cross Road.
† Monday, Wednesday and Friday only out to destination.
§ Tuesday, Thursday and Saturday only out to destination.

SUNDAYS ONLY

Lv. Victoria	9.15 a.m.	1.30 p.m.	7.15 p.m.	10.15 p.m. to destination only
Lv. Gardens	—	—	7.45 p.m.	
Lv. Moodyville	10.55 a.m.	4.00 p.m.	8.00 p.m.	

Also on Salt Spring Island and Deep Cove Routes
Apply at Depot for Further Information

BY BUS TO CALIFORNIA

TRAVEL THE SCENIC, LOW-FARE ROUTE TO THE SOUTHLAND

RETURN FARES TO SAN FRANCISCO..*$24.75
LOS ANGELES *$35.20

*Including Fares from Victoria

PACIFIC GREYHOUND LINES, UNION PACIFIC LINES
Information and Reservations at Depot

VANCOUVER ISLAND COACH LINES Ltd.
E 1177 Depot—Broughton Street at Broad E 1178

SALTSPRING ISLAND FERRY

DAILY SAILINGS

WEEK DAYS EXCEPT WEDNESDAYS

Lv. Swartz Bay	9.30 a.m.	5.00 p.m.
Lv. Fulford Harbor	8.15 a.m.	4.00 p.m.

WEDNESDAYS ONLY
Lv. Swartz Bay .... 7.00 p.m. Lv. Fulford .... 8.15 a.m.

SUNDAYS ONLY

Lv. Swartz Bay	9.30 a.m.	11.30 a.m.	5.00 p.m.	7.45 p.m.
Lv. Fulford Harbor	8.15 a.m.	10.30 a.m.	4.00 p.m.	6.45 p.m.

Fares

Automobiles (according to weight),	75c to $1.50
Passengers	25c
Trucks	$1.25 to $2.00
Motorcycles	50c

For Further Information and Motor Coach Connections
Phone E 1177, E 1178

GULF ISLANDS FERRY CO. LIMITED

Credit Granters Meeting Tuesday

Three Prominent Speakers Will Address Annual Fall Gathering

Three well-informed speakers will appear before the annual fall banquet of the Credit Granters' Association which will be held on Tuesday evening next at 6.30 o'clock in the Empress Hotel. The speakers will be: Hon. George S. Pearson, Minister of Mines and Labor; Frederic Young, retail credit man of long experience in the United States, and B. C. Nicholas, editor of The Times.

Oliver M. Prentice, president of the association, will preside and has issued an invitation for all members and other merchants to attend. Better business ideas and better methods in credit-granting will be discussed. Those desiring reservations are asked to telephone the secretary at G 4174.

Mr. Young, who is a retail credit man with twenty-five years' experience, is credit manager of Lipman Wolfe & Company, Portland, and chairman of the Research Council of the National Retail Credit Association. He is an excellent speaker and his message should prove profitable.

Mr. Pearson will give his impressions of the benefits to retail merchants of present legislation, and also give ideas for the future.

Mr. Nicholas will give his opinion of what is in store for retail merchandising in the coming year.

Garden City

Members of the Garden City United Church women's auxiliary held their monthly meeting at the home of Mrs. T. Raynor, Carey Road, Wednesday afternoon, Mrs. A. P. Pryatt presided. Encouraging reports of the silver tea and the annual garden party were presented by the treasurer, Mrs. A. Reid.

Arrangements were made for the celebration of the forthcoming anniversary of the Garden City United Church. On Sunday evening, Sept. 29. A special anniversary and thanksgiving service will be held Tuesday evening, Oct. 1.

The next meeting of the auxiliary will be held at the home of Mrs. R. Scott, Jasmine Avenue, on Wednesday afternoon, Oct. 16.

Mrs. R. Scott has returned to her home on Jasmine Avenue after attending the recent conference of the British-Israel World Federation in Vancouver.

Mrs. C. Louis, Victoria, was the guest of Mr. and Mrs. J. Jones, Carey Road, on Wednesday.

Seymour Cudby has returned to his home on Gladiola Avenue after being a patient in the Jubilee Hospital.

Members of the Garden City auxiliary of the Women's Missionary Society will hold their September meeting on Wednesday afternoon, Sept. 25 at the home of Mrs. A. Reid, Quadra Street.

THISTLES PRACTICE

Saanich Thistles football team will hold a practice at the Central Park to-morrow afternoon at 2.30 o'clock. All players are asked to turn out.

Twenty-five Years Ago To-day

SEPTEMBER 20, 1910
(From The Times Files)

Plans have been drawn up and approved, the contract practically awarded, and work will commence at a very early date on the new opera house which is to be built by a local syndicate on the lots facing on Government Street, just opposite the legislative buildings between Elliott and Superior Streets.

* * *

The adoption of a six months rate in advance for all water consumers, and the establishment of one common date for the payment for all local improvement instalments, are important reccommendations made in the long awaited and eagerly anticipated interim report of John H. Helliwell of Vancouver, expert actuary, engaged by Mayor Morley to conduct an investigation into the methods of civic accounting which was presented at last evening's meeting of the City Council.

* * *

It is expected that during the present autumn a number of elk, moose and other Canadian animals will be shipped on one of the big liners which call at this port outward bound. These are to go to New Zealand where great efforts are being made to acclimatize the big game of British Columbia and the near-by provinces.

* * *

At a meeting of the Navy League, Victoria and Esquimalt branch committee this evening, arrangements for a fitting reception to H.M.S. Rainbow, which is due to arrive at Esquimalt on November 7, will be discussed. It is expected that the matter will be dealt with at a further public meeting.

Hudson's Bay Company.

INCORPORATED 2ND MAY 1670.

"THE BAY'S" BIRTHDAY SALE

White Wool Blankets

—will keep you cozy on chilly nights. Size 60x80 inches. Woven from thoroughly scoured pure wool yarns. Pink or blue borders. Pair **3.98**

SIZE 72x84 WHITE WOOL BLANKETS

A remarkable value at this price. Replenish your Blanket supply now and SAVE. Pair **5.98**

DOWN COMFORTERS

Covered in fine floral cambrics with sateen panels in contrasting colors. Extra well filled and ventilated **3.98**

PILLOW CASES

Made in Ireland from fine linen-finished cotton. Neat hemstitched ends; 42-inch. Each **25c**

LINEN DAMASK TABLECLOTHS

Size 63x63 inches. Heavy damask, just what you need for general wear. Priced at **1.69**

HORROCKSES HEMSTITCHED SHEETS

Usually they sell at $4.25 a pair! Woven from round-thread cotton. They will give years of splendid wear. Size 80x99 inches. Each **1.69**

TRANSPARENT SILK VELVETS

REG. $3.95 — A big saving in gorgeous Silk Velvets . . . soft as a rose petal. From the famous looms at Lyons. Rich, lustrous finish . . . deep pile. All wanted colorings and black; 36-inch. Yard **2.88**

REGULAR $1.00 WOOL DRESS GOODS

Including—Chevons, Aspin Crepes, Hopsacs, Diagonals, Tweeds and others. All 36 inches wide. Sale price, only a yard **58c**

—Street Floor at "The Bay"

LADIES' SHOES FOR FALL

Suede and calf leathers in black and brown. Oxford ties, pumps and straps—Cuban or spike heels. All sizes and fittings. Smart styles at **2.79**

Children's Hewetson Shoes

Black and brown calf Brogue Oxfords and patent leather one-straps with leather soles and rubber heels. Narrow and wide fittings. Sizes 8 to 2 ..... **1.79**

EXTRA!

CHILDREN'S STRAP SLIPPERS

One of our grand Birthday Values! Patent Leather One-strap Slippers. Leather soles and rubber heels. Sizes 8 to 2. Imagine it, mothers, selling at only **1.00**

—Second Floor at "The Bay"

NEW RADIOS

AT GREATLY REDUCED PRICES

Some of these models have been used as demonstrators only. NOW is the chance of a lifetime to own a Console Electric Radio at a bargain price!

PHILCO. Formerly $160.00. Now **79.50**
MAJESTIC. Formerly $130.50. Now **69.50**
SPARTON. Formerly $275.00. Now **150.00**
DICTATOR. Formerly $79.50. Now **49.50**
FADA. Formerly $99.00. Now **39.50**
VICTOR COMBINATION. Formerly $89.50. Now **39.50**
STEWART WARNER. Formerly $167.00. Now **79.50**
STEWART WARNER. Formerly $89.50. Now **39.50**
STEWART WARNER. Formerly $84.50. Now **35.00**

Limited number only. Easy terms may be arranged on any model.

—Third Floor at "The Bay"

DRUG SPECIALS

Nujol, large size. New low price, 69¢
Agarol, large $1.29
Cal Bis Ma ..... 69¢
A.B.S. & C. Tablets, 100s ..... 19¢
Eno's Fruit Salts, large ..... 79¢
French Castile Soap, large bars ..... 35¢ — 3 for $1.00
Ovaltine, large ..... 98¢
Bayer's Aspirin Tablets, 100s ..... 98¢
Listerine Antiseptic, large ..... 89¢
Zip Depilatory Cream ..... 89¢
Bay Rum Shaving Cream ..... 12¢
Zino Corn Pads ..... 29¢
Dr. Lyon's Tooth Powder ..... 29¢
Liquid Petrolatum, heavy, 16-oz. ..... 35¢ — 3 for $1.00
Squibb's Dental Cream, 2 for ..... 59¢
Phyllosan Tablets, large $1.50
Mecca Ointment ..... 21¢
Kotex Wondersoft, 3 for ..... 67¢
J. & J. Modess, 14s, 2 for ..... 45¢
Kleenex, large size, 500 sheets ..... 46¢
Sponges—An assortment of silk baby sponges, rubber and bath sponges. Special ..... 19¢
Murray & Lanman's Florida Water, at ..... 89¢
Bath Salts, in cubes, 12 to pkg., 39¢
Pyrex Feeders, 8-oz. ..... 29¢
3 for ..... 85¢

—Street Floor at "The Bay"

NOTIONS

HASSOCKS. Attractively covered with velvet. Ideal low seats for the fireside. See this new shipment **1.29**

CHAIR PAD SETS. Make your chairs comfortable with one of these. Well filled . . . good range of colors. Set ..... **29¢**

STATIONERY

BOXED STATIONERY. Excellent quality, in attractive boxes. Saturday, special ..... **45¢**

PEN AND PENCIL SETS. Combination Sets in plain and mottled effects. Gold-plated nibs ..... **49¢**

—Street Floor at "The Bay"

A FULFILLED PROMISE

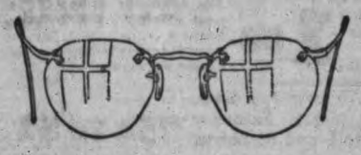

The new Glasses you receive, or the Optical treatment otherwise, is the fulfilment of our promise to you—that, when our Optometrist examines your eyes he does so by the latest methods and with modern instruments, to assure you of clear and comfortable vision.

Your eyes are your most priceless possession, and they deserve the best possible care.

H. A. Stein, Registered Optometrist, Mezzanine Floor, "The Bay"

SOLID WALNUT TEA WAGONS

Lovely Wagons, well constructed — in the ordinary way they would sell at $22.50! Solid walnut, with two drop leaves and a drop handle . . . walnut-framed, full-size glass tray and centre shelf. Every hostess should have one! **17.50**

—Furniture, Fourth Floor at "The Bay"

Hudson's Bay Company.

INCORPORATED 2ND MAY 1670.

Cash and Carry Groceteria

Check These Extra Food Values—You'll Need Them for the Week-end

BUTTER — SPECIAL—9 TO 10 ONLY — HUDSONIA FIRST GRADE CREAMERY, 3-lb. lots **65c**
Try Our Butter — You'll Really Be Satisfied

★ SUNLIGHT SOAP, per carton 17c
BIG 5 CLEANSER, per tin 5c
OXYDOL, large pkt. 21c
SALT — Purity Brand, Plain or Iodized ..... 2 cartons 15c
TOILET ROLLS, good Crepe, 3 for 10c
AYLMER PEAS, size 5, per tin 10c
QUAKER SWEET CORN, per tin 10c
ROYAL CITY TOMATOES, 2½s, tin 10c
SOUP — CLARK'S ASSORTED, except Chicken, per tin 7c
PORK AND BEANS — CLARK'S, big jumbo tin, per tin 10c
LYNN VALLEY PEACHES — Delicious Flavor, per tin ..... 17c; 2 for 50¢
I.B.C. Wonder Cookies — New and delicious, 2 doz. to pkt., for 23c

HBC QUALITY

TEAS AND COFFEES

You Can't Possibly Get Better Values Than These

Direct shipments bought before the price advance make it possible to offer you really good Teas at these LOW PRICES

INDIAN BROKEN PEKOE, specially blended to suit everyday requirements, per lb. 31c
BROKEN ORANGE PEKOE, regular value 80c. EXTRA SPECIAL, per lb. 49c
FORT GARRY BRAND, specially blended for fine flavor, 1-lb. pkt. 60c
COFFEE, pure, freshly ground. You get all the goodness, per lb. ..... 19c and 24c
MONK & GLASS CUSTARD POWDER — Easily made, full of nourishment, pkt. 10c
BACON — Smoked or Ayrshire, sliced, per lb. 24c
EGGS — Pullets—Grade A per dozen 27c
CHEESE — Kraft or Velveeta, Per ½-lb. pkt. 15c
CAKES — Cherry, Madeira, Sultana, Currant, Seed. Special, each 14c
Hedlund's Assorted Meat Pastes, tin 9c
Bovril Corned Beef, finest quality, tin, 10c
Best Foods Mayonnaise, 8-oz. jar 22c
CROSSE & BLACKWELL TOMATO CATSUP, big bottle, regular value 20c, special 15c

ANNOUNCING THE OPENING OF OUR NEW

Cash and Carry Fruit and Vegetable Department

SEE THESE EXCEPTIONAL BUYS—YOU'LL AGREE THAT YOU COULDN'T POSSIBLY DO BETTER!!

Sunkist Oranges — Medium size, juicy. Per doz. ..... 10c. Limit 3 doz.
Sunkist Grapefruit, 3 for 10c — Sweet, good size
SUNKIST Lemons — Juicy, clear skinned. Per doz. 15c
Cantaloupes — Vine-ripened, good size. Each 5c
Bananas — Golden ripe, delicious fruit, per basket 22c
Tomatoes — Local grown. Per 5-lb. basket 15c
Lettuce — Fresh Firm Head. Each 4c
Celery — Large White Sticks. Each 8c
Cabbage — Large and Firm. Each 5c
Potatoes — Good quality, medium size ..... 8 lbs. 15c

HBC SERVICE GROCERY

BUY YOUR FOOD SUPPLIES HERE—YOU CAN BE SURE OF COMPLETE SATISFACTION

Phone Order Service Open 8 a.m. Daily—Your Early Order Greatly Appreciated

8 TO 10 ONLY — AYRSHIRE ROLL or HAM, sliced, lb. 30c
8 TO 10 ONLY — ROYAL CITY PEAS, sweet and tender. Size 3, regular 15c, special, 2 tins 23c
8 TO 10 ONLY — QUICK QUAKER OATS, large pkt., special 20c

Note the Difference NEW LOW PRICE ON **SUGAR**
Finest B.C. Granulated, 20-lb. sack ..... $1.20; 100-lb. sack ..... $5.55; 10-lb. sack ..... 63¢

★ POLIFLOR WAX—Redeem your coupon here! They save you ..... 25c. You get 45c-size tin POLIFLOR WAX for only 20¢

NIAGARA MAID GRAPEJUICE, delicious for a cold drink; also makes tasty jelly. Quart bottle. Special ..... 47c; Pint bottle. Special 26c

VISIT THE PEEK FREAN BISCUIT DEMONSTRATION
Vita Wheat, nourishing but not fattening, per packet ..... 23¢
Butter Puff or Raspberry Waffle, pkt. ..... 20¢

Kellogg's Corn Flakes, 3 pkts. ..... 25¢
Pride of Ontario Honey, 5s, special, tin, 57¢
Oxo Cubes, large size, per tin ..... 27¢
Postum, per tin, 28¢ and ..... 48¢
Fry's Pure Breakfast Cocoa, ½-lb. tin ..... 24¢

MALT VINEGAR, best for pickling, per gallon ..... 75c. 50c for jar returnable

JUICY SUNKIST ORANGES, doz. ..... 29c 3 doz. 85c

FRESH HEAD LETTUCE, each 5c

GRAPES
Seedless, 2 lbs. ..... 23¢
Red Tokays, 2 lbs. ..... 25¢
Ripe Dessert Peaches, basket ..... 35¢
Sunkist Lemons, doz., 19¢ and ..... 29¢
Domestic Shortening, lb. ..... 15¢
Cheese, Canadian Prime, lb. ..... 28¢

CANDIES!
Come in and See Our Big Assortment
Fresh Mint Chews, ½ lb. ..... 15¢
Raspberry Drops, per lb. ..... 19¢
Assorted Chocolates, ½ lb. ..... 15¢

Birk's Pineapple, new shipment of delicious golden fruit. Sliced, crushed or cubes, tin, 14¢ — 3 for 40¢
Seedless Raisins, new stock, 2 lbs. ..... 27¢
Moist Sair Dates, 2 lbs. ..... 15¢
Prunes, fine flavored, 3 lbs. ..... 25¢
Sweet Potatoes, 3 lbs. ..... 25¢
Spanish Onions, 2 lbs. ..... 25¢
Leeks, 3 bunches ..... 10¢
Carrots and Beets, 5 bunches ..... 10¢
Swede Turnips, 10 lbs. ..... 25¢

WEALTHY APPLES, 7 lbs., 25¢; per box ..... 98¢

COOKED HAM, sliced, ½ lb. 25c
HAM BOLOGNA SAUSAGE, per lb. 15c

Choice Quality Meats Priced Right

CHOICE STEER BEEF

Sirloin Roast, per lb. 25c
Wing Roast, per lb. 25c
T-bone Roast, per lb. 26c
Prime Rib Roast, per lb. 20c
Top Round, per lb. 23c
Imperial Roast, per lb. 15c
Sirloin Tip and Aitch Bone, per lb. 22c
Rump Roast, per lb. 22c
Choice Roasting Chicken, per lb. 28c
Plump Large Boiling Fowl, per lb. 20c

YOUNG SPRING LAMB

Legs Lamb, per lb. 25c
Shoulder Lamb, per lb. 14c
Loins Lamb, per lb. 25c
Stew Lamb, per lb. 10c

MILK-FED VEAL

Fillets Veal, per lb. 25c
Loin Veal, per lb. 25c
Rump Veal, per lb. 23c
Stew Veal, per lb. 10c
Legs Pork, per lb. 30c
Loins Pork, per lb. 30c

CASH AND CARRY MEAT SPECIALS

MILK-FED FOWL, each 45c
SHOULDERS MUTTON, per lb. 9c
ROLLED RIB ROAST, per lb. 17c
RUMP ROAST, per lb. 18c
TOP ROUND, per lb. 18c
POT ROAST, per lb. 9c
PLATE BEEF, per lb. 6c
STEW BEEF, per lb. 10c
LEGS AND LOINS MUTTON, per lb. 16c

Hudson's Bay Company.

INCORPORATED 2ND MAY 1670

PREPARE FOR FALL AT "THE BAY"

DINE IN THE VICTORIAN RESTAURANT

—where a delicious Luncheon is served every day, from 11.30 to 2.30 o'clock **40c**

—Fourth Floor at "The Bay"

VICTORIA STORE BIRTHDAY SALE

CELEBRATING 14 YEARS IN PRESENT STORE—92 YEARS IN VICTORIA—265 YEARS IN CANADA

FUR-TRIMMED COATS

All this season's new styles. Cosy collars of fur . . . plain and fleck woollens . . . sleeves have new fashion notes, button trimmed. Fully lined and interlined. Black, brown, blue, green. Sizes for misses and youthful matrons **10.95**

SPORT SKIRTS

—are most necessary to the wardrobe . . . for a jaunt to the country, etc., you'll need one. Fitted hiplines, group pleats and tucks, button trim. Assorted colors. Sizes 16 to 20. **1.98**

CLEARANCE

PULLOVER SWEATERS

Small sizes only. Fashioned from fine wool—short sleeves, attractive colors for fall wear **69c**

—Second Floor at "The Bay"

SAMPLE KID GLOVES

Sizes 6 to 7¼. Mostly black and brown shades. Dozens of new and novel cuffs. Only **1.69**

SILK SCARFS

To brighten your fall ensembles. Soft silks in bright designs—stripe bar or checks. Many color combinations **49c**

TRAVEL TWEED FROCKS

100 Travel Tweed Frocks in smart plaids, checks, diagonals and herringbone effects. High and low necklines . . . long and cape sleeves. Navy, grey, green, brown, black. Sizes 14 to 44 ..... **2.95**

—Ladies' Dresses, Second Floor "The Bay"

NEW VELVET TURBANS

softly draped, shirred and tucked in many different styles and on very becoming lines. Many have veils which give a touch of enchantment. Dubonet wine, French violet, yachtsman's blue, brown, navy, black. **3.95**

FINE FUR FELTS

At this price we have a complete line of styles for your approval! Rolled-up backs, long-line brims in new versions, folded, pleated or plain crowns, halos, turbans, etc. Lovely new colors . . . sizes 22 and 23-inch **3.95**

A FEATURE! FELT HATS

The last day of this Broadside Birthday Special! Up-to-date Felts for misses and women; also the Junior Miss Hat in snappy little styles. All sizes in the season's beautiful shades. $1.95 value! **1.69**

See—

Copies of the Hats worn by a famous young movie star in "Curly Top."

—Millinery, Second Floor at "The Bay"

GENUINE 45-GAUGE CREPE HOSE

You are getting two pairs for a trifle more than the ordinary price of one . . . isn't it worth buying NOW? Beautifully made—sizes 9 to 10½—newest colors. Last day of selling at ..... **2 Pairs, 1.75**

LIGHT SERVICE

SILK HOSE

wear and for schoolgirls, because the price is so moderate. Pure silk, smart shades and all sizes. Slight irregularities.

59c

—Street Floor at "The Bay"

9 A.M. SPECIAL

HOSTESS AND AFTERNOON FROCKS

Dainty "surface-interest" fibre silk crepes. Good-looking . . . young-looking Teatime and Hostess Frocks. Large Renaissance sleeves, metallic trims, 1935 smart details. Black, phlox, rustleaf, brown, bakhara and wine shades. Afternoon Frocks, sizes 14 to 44; Hostess Frocks, 14 to 20. **3.95**

36 ONLY, SATIN

HOSTESS FROCKS

The silhouette for fall is entirely different from that which we've been wearing—the change is delightful and flattering. Flares, Renaissance sleeves, metallic trims, cape collars. Lovely shades of prune, glory, pasha, Robin Hood and black. Sizes 14 to 20. **6.95**

DAYTIME FROCKS

- Clearance of better Frocks, regular $1.98.
- All sizes in the group, 16 to 44.

Quality prints, voiles and broadcloths in sleeveless, half or long-sleeve styles. Dainty florals, plaids and stripes **1.29**

36 ONLY, WOMEN'S CELLA CREPE AND SEERSUCKER FROCKS **1.98**

—Second Floor at "The Bay"

SILK CREPE DE CHINE

BLOUSES

N-e-w-s in Blouses—styles that are different! White, cream, pink, green. Sizes 34 to 40 in the lot. You'll need more than one for your new suit.. **1.49**

HANDBAGS

Direct from New York come these copies of Bags selling at five or six times this price. Dull leather and crocodile grains. Including the long, kodak shape . . . some with comb and mirror. Black, brown, navy. **1.69**

COSY DRESSING

ROBES

—are most desirable on c-h-i-l-l-y nights! These have shawl or lapel collars, silk girdles and are trimmed with braid. Gay color combinations and designs. Sizes 34 to 44 ..... **2.79**

MOIRE AND FLANNEL

DRESSING GOWNS

Tailored style in all-wool striped or plain flannel; contrasting trim. Also smart Moire Gowns in many bright colors. **3.95**

300 PIECES RAYON LINGERIE

A special purchase, regular 59c. Panties, Knickers and Vests in white, pink or peach. Lace and motif trimming. All sizes **39c**

TAILORED VELVASUEDE

LINGERIE

Regular 79c! Ladies, note this exceptionally low price! Heaviest quality . . . cuffed knee panties, knickers and vests. In white and tea rose. All sizes. **59c**

WOOL UNDIES

For Misses and Small Women

Cuffed Knee Panties, Knickers and Vests in fine flat-knit botany. White or pink. Also navy in Knickers and Panties **59c**

—Second Floor at "The Bay"

NOTION DEPARTMENT

DAINTY PANTIES

Tailored or lace trimmed. Shown in white, pink or tea rose. Special ..... 3 pairs **79c**

Street Floor at "The Bay"

THE NEW BEEHIVE

Lustre Crepe 25c Ball

A lovely soft new twist Yarn with a silk thread. Shades of dawn, beige, bittersweet, cherry, bloom, coralmist, brown, sky blue, chocolate, white, green and a host more.

New Beehive Instruction Book ..... 35¢

—Art Needlework, Second Floor, "The Bay"

ACT NOW . . 21 ONLY TWO PANTS, BLUE SERGE SUITS

REGULAR $27.50 BIRTHDAY SALE

22.50

Men, here is a saving on pure Botany Wool Blue Serge Suits, that is seldom obtainable. Regular and young men's models only! Fine weave, solid-body fabric in absolutely fast indigo dye. The tailoring is of approved quality and to the full standard of better suits. Firm weave, Celanese lined.

SALE

Raincoats

WATERPROOF ENCH COATS

Don't miss seeing these . . . you'll save by buying at "The Bay"! Made from hard-wearing fabric, every seam securely cemented. All-around belts, shoulder epaulettes, stormstrap cuffs. Regulation style **4.95**

GABARDINE TRENCH AND CRAVENETTE

Raincoats

—at an almost unheard of price. Oil silk and check interlining, and they are WATERPROOF. Sizes 34 to 46. A startling offer at **9.95**

PENMAN'S ALL-WOOL

JUMBO SWEATERS

Fawn, brown or black. Coat style with large shawl collar. Strongly and serviceably made . . . no-stretch shoulders, pockets and waistbands. Sizes 36 to 44 ..... **2.95**

Shirts

FORSYTH AND ARROW.

REGULAR $2.00 SHIRTS FOR

Bought direct from the makers and reduced only because of incomplete pattern ranges. Note the features—fine weave English broadcloth, permanized or sanforized pre-shrunk, many pleasing patterns, two separate collars and collar-attached styles. Sizes 14 to 17½. **1.55**

EXTRA!

MEN'S WORK SHIRTS

Regular $1.50

We are discontinuing this line, so we have reduced these Shirts from $1.50! Strong, serviceable union flannel in grey and khaki. Good weight for fall and winter wear. Limited quantity! Sizes 14½ to 17½ **98**

BOYS' WATERPROOF

Windbreakers

A special selection of factory oddments at a considerably "lower than usual" price. Tailored by Croydon! Rib-knit waistbands . . . guaranteed waterproof. Sizes 26 to 34 ..... **1.69**

Boys' Penman GOLF HOSE

All-wool Worsted Hose, strongly made in rib-knit—for hard wear. Smart heather shades. Sizes 6½ to 10½ .. 3 pairs **1.00**

Men's Wolsey Shirts and Drawers

Samples of Regular $4.50 Lines

2.95

Sample sizes: 34, 36 and 38 only. You know the value of fine all-wool Wolsey Undershirts and Drawers . . . it will pay you to shop Saturday! Medium weights in natural shade.

Canceled samples of regular $1.00 to $1.75 new fall lines. Limited quantity—no phone or mail orders, please. Saturday selling at a discount of 25%. Blouses, ages 5 and 6; Shirts, sizes 12 to 13½ ..... **75c to $1.30**

MEN'S BOOTS AND OXFORDS

Black leather Blucher-cut Boots and Oxfords with Goodyear Wingfoot soles and rubber heels. A complete rance of sizes, from 6 to 11 ..... **1.79**

MEN'S BLACK CALF BOOTS OR OXFORDS

—for sturdy wear. Sewn leather soles and rubber heels. medium and full-square toes . . . sizes 6 to 11 Shoes that fit and wear well **2.79**

BOYS' SCHOOL SHOES

For the lads who do a lot of "scuffing." Good Blucher-cut boots or black calf Oxfords for dress wear. Splendid wearing Shoes at a saving. Sizes 11 to 5½ **1.79**

—Street Floor at "The Bay"

GIRLS' NAVY

Chinchilla Coats

The perfect Coat for winter . . . made to stand rough weather and to give lasting service. Half belt and full belts—kasha lined. Imported English chinchilla. Sizes 7 to 14 years **6.95**

ECLIPSE DRESSES

Mothers, note this value price! Wool crepes and jerseys in colors of navy, scarlet, green or brown. Sizes 7 to 14 years. **2.69**

Navy Serge Tunics

Good hard-wearing Serge Tunics, full pleated . . . regulation style. Sizes 6 to 16 years **1.59**

WHITE BLOUSES

—are smart when worn with navy skirts. Regulation style with Peter Pan collar. Long sleeves. Sizes 6 to 16 years. **$1**

—Second Floor at "The Bay"

300 YARDS FINE DRESS

SILKS

Clearing at

58c

- RUFF CREPES!
- PRINTED TAFFETAS!
- METALLIC CREPES!
- FRENCH NINONS!
- PRINTED SATINS!
- PRINTED RAYONS!
- PRINTED SILK CREPES!
- LACE WEAVES!

All 38 Inches Wide

—Street Floor at "The Bay"

Victoria Daily Times

SECOND SECTION — VICTORIA, B.C., FRIDAY, SEPTEMBER 20, 1935 — SECOND SECTION

Marjorie Todd Scores Great Victory In Canadian Golf

THE SPORTS MIRROR

TEX RICKARD has left us. Mike Jacobs is here.

Jacobs seems the reincarnation of the lamented Texan. No one even approached the astuteness of Rickard until Jacobs took the bit between his teeth and decided to be a promoter on his own account. How he has succeeded is the talk of the boxing game.

Rickard corralled Jack Dempsey and went on to fame and the largest of his numerous fortunes.

* * *

Jacobs, following closely along the lines adhered to by Rickard, has tied up the best bucks office attraction, Joe Louis, incidentally the finest fighter of the day, and bids fair to threaten the record left behind by Tex, the showman.

Rickard guaranteed an enormous and unbelievable $500,000 to Dempsey and Georges Carpentier in 1921. When the deal was first thought out, Rickard had as partners Charles Cochrane, London, and William A. Brady, New York, theatrical men, and John Ringling, circus magnate.

When it was necessary for Rickard to make good the tremendous guarantee to hold Dempsey and Carpentier in line, all three of his associates reached the conclusion that it was an unwise move. Privately, they suspected that Rickard was pointed toward the sheriff's office.

* * *

Cochrane, Brady, and Ringling left him. Rickard needed only one of the three to go through satisfactorily. He did no worrying when Cochrane bowed out. He wasn't particularly annoyed when Brady chucked the proposition; but when Ringling tossed in the sponge, Tex was desperate.

Rickard had gone a long way on the presumption that he had real financial backing. Napoleon on St. Helena was no more alone, or wanting aid, than was Rickard, with all his backers taking a run-out.

* * *

Mike Jacobs loomed on the scene in Rickard's darkest hour. Mike was then just a speculator in theatre tickets. He still is, by the way.

He worked in the circulation department of a New York newspaper when he was younger. He ran concessions in army cantonments during the war. He is a hustler. A restless man, Jacobs belies his near sixty years.

Jacobs heard that Rickard had been deserted by his money men, and might not be able to go through with the big show.

The resourceful Jacobs offered to loan Rickard whatever money he needed, and take ringside tickets as his security.

This move saved the day for Rickard, started Tex on his way to fame and fortune, added considerably to the already large bank account of Michael S. Jacobs, and cemented a friendship akin to that of Damon and Pythias.

* * *

Rickard was in his grave several years before Jacobs took it upon himself to promote a boxing bout. It was only when the directors of Madison Square Garden declined to permit the Free Milk Fund for Babies to share in one of their important productions that Jacobs allowed the mantle of the departed Rickard to be draped around his shoulders.

Sneered at, a bit, when he was staging his first show, Jacobs has in the short space of two years put himself on the pedestal on the right of Rickard. His success has been of the story book variety. It just seems that he cannot promote anything but successful shows.

* * *

The million-dollar gate was supposed to have been inferred with Rickard. Dempsey and Rickard brought about receipts that ran into the millions. That the million-dollar gate never would come back was written so many times that it became almost a fact. But now Joe Louis and Mike Jacobs promise to bring it back.

The starter is the meeting between Baer and Louis at the Yankee Stadium, next Tuesday. This might not top the million-dollar mark, but will crowd it considerably.

* * *

The name Tex Rickard was of great value at the gate. And now the name of Mike Jacobs is commencing to be of vast importance when it comes to selling tickets.

We wonder what Rickard would say were he alive to see a young negro bring back the beak-busting business.

It was Rickard who gave another Negro, Jack Johnson, his big opportunity. Tex was off mixed heavyweight matches after Johnson pommeled poor old Jim Jeffries at Reno. He would have made an exception of Johnson's Dempsey-Harry Wills engagement, however, had not the underfow been against it.

It is just as if Tex Rickard had returned.

Victorian Beats Ada Mackenzie At Nineteenth

Puts on Courageous Rally to Eliminate Toronto Holder of Open Title

MRS. FORD IN SEMI-FINALS

Victoria's hopes for a national women's golf championship were to-day being carried around the Colwood links on the slim shoulders of a young miss by the name of Marjorie Todd, Victoria Golf Club. In the semi-finals of the Canadian women's close tournament Miss Todd was engaging Mrs. Roy Horne, sharpshooting matron from Calgary.

Yesterday afternoon Miss Todd electrified a large gallery by marking up a sensational extra hole victory over Miss Ada Mackenzie, Toronto, recent winner of the Canadian open championship at Vancouver. The Victoria girl's victory came at the nineteenth hole and marked the elimination from the competition of one of the finest players to ever take part in a tournament here. It was a great victory for Miss Todd and raised her stock considerably in the golfing world.

COMES FROM BEHIND

In scoring her triumph the Oak Bay girl had to stage a great uphill battle, making her victory the more notable. Two down to her internationally famous opponent, with three holes to go, Marjorie squared the match at the seventeenth and after gaining a half at the eighteenth, ended the affair on the first extra hole, to the delight of the large gallery.

In the other three quarter-final matches, Mrs. Horne eliminated Mrs. F. J. Mulqueen, Toronto, 2 and 1; Mrs. E. H. Gooderham, Toronto, Tuesday's medalist, defeated Mrs. Douglas Laird, Winnipeg, 8 and 6, and Mrs. Vera Hutchings Ford, Vancouver, defending champion, conquered Mrs. E. W. Whittington, Toronto, 5 and 4.

The Todd-Mackenzie match opened with the pair halving the first hole in fours. When her opponent took three strokes on the green, Miss Todd won the second, but the match was all square again after the third, the Victoria miss putting her second into the ditch in front of the green. The short fourth was split in par threes.

At the dog-leg fifth Miss Todd pushed her drive into the trees and after more trouble in trying to get out conceded the hole to put Miss Mackenzie 1 up. The sixth and seventh holes were halved but Miss Todd lost the eighth when she three-putted to become 2 down. The ninth was halved, leaving the Toronto ace 2 up at the turn.

SQUARES MATCH

Getting a five at the tenth, Miss Todd won the hole when Miss Mackenzie put her second wood behind a bunker and lifted her third over the green. Three great shots gave Miss Todd the eleventh and the match was all square again. After halving the twelfth Miss Mackenzie won the thirteenth to regain the lead. Both got fours to split the fourteenth, but Miss Todd caught a bunker on the fifteenth and lost it to be 2 down with three to go. The Oak Bay girl then put on her great rally to pull the match out of the fire.

The Horne-Mulqueen clash also produced some fine golf. At the end of the first nine holes Mrs. Mulqueen was holding a 2 up lead. Mrs. Horne won the tenth, halved the next two and then won the thirteenth and fourteenth to go 1 up. Mrs. Mulqueen captured the fifteenth to square matters again. A stymie won Mrs. Horne the sixteenth and she ended the match by winning the seventeenth with a birdie three.

In the other two matches Mrs. Ford and Mrs. Gooderham gained early leads and were never in danger.

Results follow:

CHAMPIONSHIP
Third Round

Mrs. E. H. Gooderham, Toronto, defeated Mrs. D. Laird, Winnipeg, 8 and 6.

Mrs. V. H. Ford, Vancouver, defeated Mrs. E. W. Whittington, Toronto, 5 and 4.

Marjorie Todd, Victoria, defeated Ada Mackenzie, Toronto, at the nineteenth.

Mrs. Roy Horne, Calgary, defeated Mrs. E. J. Mulqueen, Toronto, 2 and 1.

CONSOLATION CHAMPIONSHIP
First Round

Miss A. Mountifield, Edmonton, beat Mrs. E. Phillips, Toronto, 2 and 1.

Kaye Farrell, Vancouver, beat Mrs. J. T. Gray, Calgary, 3 and 2.

Peggy Allen, Victoria, beat Mrs. B. R. Philbrick, Victoria, 5 and 3.

Mrs. P. J. Palko, Saskatoon, beat Mrs. Percy Abell, Vitcoria, 3 and 1.

Dorothy Fletcher, Victoria, won from Mrs. J. Dagenais, Montreal, by default.

Miss L. McLaren, Winnipeg, beat Mrs. H. F. Crowe, Victoria, 5 and 4.

Mrs. R. A. Bearisto, Winnipeg, beat Peggy Hodgson, Victoria, 1 up.

Mrs. Leo Dolan, Ottawa, beat Miss A. Benson, Victoria, 3 and 2.

Second Round

Kaye Farrell beat Miss Mountifield, 5 and 4.

Peggy Allen beat Mrs. Palko, at nineteenth.

Miss McLaren beat Dorothy Fletcher, 2 up.

Mrs. Dolan beat Mrs. Bearisto, 1 up.

First Flight

Miss W. Evans, Vancouver, beat Mrs. W. Rasmussen, Victoria, 5 and 4.

Mrs. V. S. Godfrey, Victoria, beat Mrs. Hew Paterson, Victoria, 6 and 5.

Mrs. H. R. Wade, Vancouver, beat Mrs. Maddocks, Calgary, 1 up.

Mrs. B. Grant, Vancouver, beat Miss W. Love, Winnipeg, 3 and 2.

Second Flight

Mrs. Glenday, Calgary, beat Mrs. Nickson, Victoria, 3 and 1.

Mrs. Lawson, Victoria, beat Mrs. Richardson, Victoria, 7 and 6.

Mrs. Pocock, Victoria, beat Mrs. Huse, Victoria, 3 and 2.

Mrs. W. Parry, Victoria, beat Mrs. Graves, Vancouver, at nineteenth.

Mrs. Max Baer Going to Show

Speculator, N.Y., Sept. 20.—The forgotten woman of Speculator amid the excitement surging around Max Baer's training camp, is Mrs. Max Baer, the former Ellen Mary Sullivan, who married the former heavyweight champion only a few weeks ago. She's the forgotten woman by choice.

She isn't going to see him fight Joe Louis in the Yankee Stadium next Tuesday night. She and Max's mother plan to go to a movie.

..."I couldn't stand it," she says.

LOCALS WIN ROTARY CUP

Victoria Clubmen Defeat Duncan Team in Final For Softball Trophy

Piling up sixteen runs in the first four frames, Victoria Rotarians beat Duncan by a single tally in the seven-inning softball game at the Athletic Park yesterday evening to win the special interclub cup put up for the event.

At the Vancouver Rotary picnic on Newcastle Island this year, a combined Victoria and Duncan team defeated the Terminal City clubmen to bring the cup to the island. Yesterday's fixture decided which of the island branches would hold it.

According to plans being made now, the competition for the trophy will be extended next year to include Nanaimo and New Westminster clubs as well as Victoria, Duncan and Vancouver.

DINNER HELD

Following the fixture, the local clubmen entertained the Duncan visitors at a dinner at which Alderman James Adam spoke and presented the trophy to the winning captain.

The teams follow:

Victoria Rotary Club—Bob Watson, lf; Jack Macintosh, 1b; Bill Boate, 2b; Jack Johnson, ss; Ernie Prentis, lf; Frank Shandley, c; Jack MacKay, p; Alex Peden, 3b, and Bill Maynard, lf.

Duncan Rotary Club—Albert Dirom, c; Stan Kirkham, p; Wally Whidden, 1b, ss; Herb Dickie, 3b; Bart Creighton, ss, cf; Frank Gooding, lf; Pinkey Hattie, 2b; Norman Westwood, cf, 1b, and Walter Hudson, rf.

Score by innings:

Duncan	5 2 0 1 6 0 1	15
Victoria	4 4 2 6 0 0 x	16

STRANGE AS IT SEEMS —By John Hix

An Arctic tern, banded by Dr. Oliver H. Austin Jr. on a coastal island just off Labrador, was found dead within two months on the southern tip of Madagascar in the Indian Ocean. It had flown 9,000 miles during that time—150 miles a day average.

An orphan, married young and a deserted wife at seventeen, Hannah Snell borrowed a suit of clothes from her brother-in-law and set out in search of her missing sailor husband. Unsuccessful, she joined the army. Flogged for infraction of army rules, she soon deserted but joined the service again not long afterward—this time in the marines.

She sailed with her regiment to the East Indies, went through the siege of Araapcng in India, and suffered severe wounds in trench fighting at Pondicherry. She was nursed back to health by a native woman, after which she enlisted again—this time in the navy. She served aboard the Tartar and Eltham for a time, and finally retired to England where she continued to wear men's clothes, although she did disclose her identity. She was pensioned by the king for her service, and was given an annuity for the wounds she received at Pondicherry.

Native Hawaiians have a legend that Pele, goddess of love, lives deep inside the crater of Kilauea, great Hawaiian volcano. A strange wool-like substance, erupted by the volcano, they believed to be the goddess's hair. Scientists discovered that the "Pele's hair" had excellent insulation properties. The wool, they found, was made by action of steam striking molten lava—and to-day "Pele's hair" is manufactured commercially.

To-morrow: Sixty-day Earthquake.

Canadian Gridders Usher In Campaign

Will Pry Off Lid in Eastern Canada With Pair of Games; Hamilton Tigers Clash With Toronto Argos and Montreal Invades Ottawa; Many U.S. Imports Play

Football makes its first September business-basis appearance in the east in years to-morrow when the Big Four greases the turnstiles without any preliminary and sends Hamilton Tigers into Toronto against Argonauts and Montreal into Ottawa against the Roughriders.

It will be football warfare just as serious and a great deal hotter than it will be in November, despite the fact none of the interprovincial union's four teams has engaged in any sort of combat this season. Starting from scratch as they do this time, nobody has even a psychological edge.

The opening guns will boom two weeks earlier than usual to play their nine-game schedule.

An all-Canadian outfit with the exception of one player, Tigers will start favorites in the opener against Argos for several reasons. One of them—and the chief one—is that Frank Turville and Huck Welch, among the country's greatest halfbacks, are teaming up behind that rugged Bengal wingline.

Against Tigers, Coach Lou Hayman of Argos will throw some new Americans—Tony Rossi of Washington and Jefferson; Bruce Colville of Miami and Burton Strange of Yale. Rossi has been assigned to make Argo fans forget about Ab Box, 1934 captain and punter, who deserted the Scullers for Balmy Beach's O.R.F.U. team.

Otherwise, Hayman has a good team anyway. He has Jack Taylor to lead the end-running; Tommy Burns, Teddy Morris and Lew Newton to look after plunging; hard-hitting ends in Wes Cutler, Butch Allison and others.

TWO STARS

Two known aces will be on the field when Ottawa and Montreal clash at the capital. They are Abe Eliowitz of the Roughriders, without a peer as a triple-threat half, and Pete Jotkus of Montreal, reigning monarch of Canadian line plungers.

Having lost Welch to Hamilton and Newton to Argos, Coach Clary Foran of the Wheelers will look with much hope upon such newcomers as Bill Shanahan, Pennsylvania; Frank Deidrich, Penn State; Pat Ryan, Manhattan; Glen Brown, North Carolina, and Leo Lilski and Russ Roach, Syracuse.

While Coach Billy Hughes of the Roughriders has encouraged Ottawa youngsters to turn out with his squad, the veteran boss also will bank heavily on United States boys this season, his first with Ottawa. The team is frankly built around Eliowitz.

American freshmen in the Canadian game are Bud Bonar, Notre Dame; Roy Berry, Tulsa, and Stan O'Neil, Ohio State and Pittsburgh. But they will play straight Canadian football if Hughes, a disciplinarian and a home-bred, knows anything about it, which he does. Billy is of the Hamilton Tiger school.

LAWN BOWLING

A special meeting of the Victoria Lawn Bowling Club has been called for to-morrow afternoon at 2.15 o'clock. A full attendance is requested.

A chalenge game in the Som Pu series is scheduled for to-night at the Burnside Club between teams skipped by F. W. Davey and J. W. Mercer.

In the final of the Scotch doubles, J. Morton and W. J. MacAllan beat H. A. Stewart and W. Armstrong, 26-12. The event, sponsored by D. Dewar, has been very popular, with more after dinner games played than ever before in the history of the club.

RISKO LIFTS RING TITLE

Syracuse Battler Decisions Teddy Yarosz to Win Middleweight Crown

Pittsburgh, Pa., Sept. 20.—Eddie (Babe) Risko's beetled and battered brow bore the middleweight boxing crown to-day while Teddy Yarosz, from whom he won it, wondered about his ring future with a "trick" knee.

Risko eked out a fifteen-round decision from a titleholder performing almost on one leg alone yesterday evening.

The Monaca, Pa., boxer's right knee, injured first last New Year's Day when Risko defeated him at Scranton, Pa., with a technical knockout in a non-title go, caved in again yesterday evening.

After the fight, however, Yarosz said he began to experience trouble with the knee from the first round, possibly from the rain which drenched the ring and the 13,228 paid customers.

Yarosz weighed 158½ pounds while his conqueror from Syracuse, N.Y., came in at 158¼. Yarosz got a guarantee of $25,000 from the $31,762 gate.

PROMISES RETURN BOUT

Risko promised, after the fight, to give the Monaca lad a chance to win back the middleweight crown whenever the latter's bad knee is recovered sufficiently.

The barrel-chested Syracuse battler kept up a constant attack that the Pittsburgh boy could not overcome.

In the sixth and again in the seventh round Teddy went down—each time for a nine count. Yarosz, who won the title just a year and eight days ago from Vince Dundee, was groggy at times but he was able to come back strong and weather the best of Risko's piledriving punches.

At no time during the fight was Risko in danger. The Associated Press score sheet showed Yarosz won only one round—the first—with the eighth even.

Chicago Cubs Run Streak To Sixteen

Capture Fourth Straight Game From New York Giants By 6 to 1 Count; Dizzy Dean Beats Brooklyn For Twenty-seventh Pitching Triumph; Detroit Beaten

Chicago Cubs, riding on the crest of a victory wave big enough to give almost any club the jitters, must be hoping about this time that a certain part of baseball history will not be repeated.

The Cubs extended their winning streak to sixteen straight yesterday when they walloped the third-place New York Giants 6 to 1 to clean up the four-game series and make a grand slam of their games against the four eastern clubs.

No team in the National League has won that many games in succession since 1916, when the Giants set the major league record of twenty-six straight at home and added seventeen triumphs in another streak on the road. And it was Brooklyn, not New York, that won the pennant that year.

While the Cubs were ripping the Giants to pieces yesterday behind big Bill Lee, the second-place St. Louis Cardinals put Dizzy Dean on the hill against Brooklyn and belted out a 9 to 1 victory to remain two and one-half games behind the Cubs.

Chicago, however, has only seven games to play and St. Louis ten and in the next few days the Cards have a fine opportunity to gain ground before the rival clubs start their hand to hand encounter in the last five days of the season. The Giants, seven and one-half games behind, still have a chance, but they will probably have to win all their remaining fourteen games to do it unless the Cubs and Cards come through with just the right combination of victories and defeats.

Dizzy Dean, hanging up his twenty-seventh victory, was just as effective against Brooklyn. He gave only six blows and fanned nine.

Detroit's Tigers, coasting along toward the American League flag, lost another one to Boston, 4 to 1, as a late attack, headed by Roy Johnson and Babe Dahlgren, broke up a mound duel between Lefty Grove and Al Crowder. That left the Bengals only seven and one-half games ahead of the idle New York Yankees but needing only two victories to clinch the flag, as each club has only nine to go.

The Pittsburgh Pirates and the Cincinnati Reds came through with yesterday's other victories. A three-run splurge in the eighth gave Pittsburgh a 7 to 6 decision over the Boston Braves. Paul Derringer, winning his twentieth game of the season, pitched Cincinnati to a 6 to 1 triumph over the Phillies, allowing only four hits.

COAST LEAGUE

Although the opportunity-grabbing San Francisco Missions are making a gallant last-minute effort to snatch the second-half Coast League flag away from their fellow-townsmen, the Seals, they are bucking a tough foe in old man law of averages.

Two games behind the Seals, with four more contests with Hollywood to play, the Missions must win at least three of the remaining games to nose out the Seals, should the latter win even one of their five remaining games with Seattle.

The Missions moved up half a game on the leaders yesterday by smacking over Hollywood again, 13 to 5.

The Seals split a doubleheader with Seattle, losing the first game 2 to 0 and winning the second 3 to 1, and Sacramento gave the Angels another working over, 6 to 3.

Portland kept themselves barely in the running for a first-place tie by rallying in the thirteenth inning to beat Oakland, 11 to 10.

NATIONAL LEAGUE

At Chicago—	R.	H.	E.
New York	1	6	0
Chicago	6	13	1

Batteries: Hubbell, Stout and Mancuso; Lee and Hartnett.

At St. Lous—	R.	H.	E.
Brooklyn	1	6	3
St. Louis	9	13	3

Batteries: Benge, Baker and Lopez, J. Taylor; J. Dean and Delaneey.

At Pittsburgh—	R.	H.	E.
Boston	6	10	2
Pittsburgh	7	10	1

Batteries: Smith and Spohrer; Birkofer, M. Brown, Hoyt and Grace.

At Cincinnati—	R.	H.	E.
Philadelphia	1	4	0
Cincinnati	6	10	0

Batteries: Mulcahy and Todd; Derringer and Lombardi.

AMERICAN LEAGUE

At Boston—	R.	H.	E.
Detroit	1	6	1
Boston	4	9	1

(Turn to Page 11, Col. 3)

Mako Scores Win Over French Star

Los Angeles, Sept. 20.—Gene Mako, young Davis Cup player, eliminated the number one star of France, Christian Boussus, in the third round of the Pacific Southwest tennis championships yesterday, 3-6, 6-4, 6-2.

The defeat, the most important upset of the tournament to date, followed the victory of Wilmer Allison, United States champion, over Jacob Tidball, former national inter-collegiate titleholder, 2-6, 6-1, 6-4.

PUBLIC PICKS THE WINNERS

Favorites Get Things a Bit Their Own Way at Willows

With the track dried out and the racing strip fast again, the punters made a better job of picking the winners at the Willows track yesterday and, except for two double-figure winners, favorites had things much their own way.

Mrs. Jack MacRae's Chatelaine sprung the only major upset of the day when she took the measure of the old stake horse, Wirt G. Bowman, over the mile route. Chatelaine went postward a nine to one shot, was rated just in front and when let down on the back stretch drew away to a clear margin and was able to stave off Wirt G. Bowman's closing rush.

Leo Bancroft's Spartan Beauty, a western-bred filly by Sunshot, scored her second win of the meeting with a fast five and one-half furlongs in the fifth and feature sprint. Allowing Joe Kerr's Simony filly, Happony, to set the pace, Spartan Beauty, under a well-judged ride by Dubois, drew away in the stretch to a comfortable victory. Ladyfier finished fast for second and combined with the winner for a $30.95 pay-off in the one-two betting.

FLYING ATOM AGAIN

Michael Eaton's Flying Atom also scored his second win of the meeting when he copped the seventh over a mile and sixteenth. Jockey Sena took the gelding, which was the mutual favorite, to the front after they had gone a third of a mile and set his own pace from there home. George Lamb's Anacapri dropped from the clouds to be second, making a one-two pay-off of $13.45.

None of the boys were able to get down in front with more than one winner during the day. Apprentice Grant, who broke his maiden this week, rode two mounts into the money but was unable to get home on top.

The daily double, made up of Jack Ellsworth, who won the second by a whisper, and Triassic in the third, returned $29.80.

BASEBALL STANDINGS

NATIONAL LEAGUE

	Won	Lost	Pct.
Chicago	95	53	.646
St. Louis	91	53	.632
New York	84	56	.600
Pittsburgh	84	63	.571
Cincinnati	68	82	.446
Brooklyn	62	90	.437
Philadelphia	60	87	.420
Boston	34	108	.239

AMERICAN LEAGUE

	Won	Lost	Pct.
Detroit	90	52	.634
New York	82	59	.582
Cleveland	75	69	.521
Boston	74	71	.510
Chicago	70	72	.493
Washington	63	80	.441
St. Louis	60	82	.423
Philadelphia	55	84	.396

COAST LEAGUE

	Won	Lost	Pct.
San Francisco	58	39	.598
Missions	57	42	.576
Portland	55	44	.556
Seattle	50	50	.500
Los Angeles	50	51	.495
Oakland	47	52	.475
Sacramento	44	55	.444
Hollywood	35	63	.357

Wests Teams Meet In Practice Game

Victoria West first and second division football teams will meet in a practice game at the Athletic Park on Sunday morning at 10.30 o'clock. All players are asked to attend.

NEW ZEALAND WINS

London, Sept. 20.—The touring New Zealand rugby team to-day defeated a representative Midland Counties fifteen 9 to 3 at Coventry.

In a county match Somerset overcame Lancashire 10 to 3 at Taunton.

Baer and Louis Finish Serious Training For Big Fight

Former Appears In Great Shape; Negro On Edge

Principals For Tuesday's Heavyweight Bout Rest Up Until Gong Sounds

BAER IS STILL PLENTY SERIOUS

Speculator, N.Y., Sept. 20.—The big do-or-die kid from California, Max Baer, was as ready to-day as he ever will be for the fight of his life Tuesday night against the chocolate soldier, Joe Louis, in the Yankee Stadium.

As far as preparing himself is concerned, that's behind, left with yesterday's rough-ond-tumble four-round workout against George Turner and Abe Feldman, and to-day and the rest of the week comes the easing off process, a little boxing, a little exercise, a little road work, a little ale, and lots of rest to store up animal energy.

So there's no need of delaying analysis of what's gone on here in the tiny town in the Adirondacks that Gene Tunney put on the fight map as a training camp. There had been some good results no expert in camp—and there are dozens from all sections of the country— will deny, whether his preference is Baer or Louis.

IN GOOD CONDITION

No one ever saw Max in such fine physical condition. No one even saw him more serious, more determined. All but a faint trace, now and then, of his old high-spirited clowning is gone. He's grim faced, he talks the seriousness of the fight all the time, of the fact that this is the cross roads for him, that $500,000 rests in the balance in future earnings. He talks of his duty to the white race.

LOUIS IS GOING STALE?

Pompton Lakes, N.J., Sept. 20.—Joe Louis has fight critics guessing.

They can't quite figure out if the brown bomber is going a bit stale from lack of intensive training for his bout with Max Baer Tuesday.

The twenty-one-year-old Detroit negro boy thrives on action, but he's had little of it lately. He didn't box yesterday, and he isn't scheduled to do any heavy work until to-morrow. Then his programme calls for peace and quiet in the rolling Jersey hills.

IS DISAGREEABLE

Suspicions of staleness are based on Louis's attitude around the camp. The scribes say he is getting disagreeable too far in advance of the fight. Jack Blackburn, Louis trainer, laughs it off, but hints he might put Joe through a little light boxing Sunday just to keep him satisfied and on edge.

On the days he doesn't do any ring work, Louis goes through his usual early morning road run and then slips into a pair of gaudy pyjamas and goes back to bed for a couple of hours. When he isn't sleeping he's either eating or playing billiards, and always fretting.

Louis will remain here until 10 a.m. Tuesday, when he will motor to New York for the weighing-in ceremonies at the headquarters of the New York State Athletic Commission. After that detail he will go to an uptown hotel.

Win, lose or draw, Louis will return to camp Wednesday after his wedding to Marva Trotter, Chicago stenographer. The wedding is scheduled for the morning after the fight.

ART LASKY BEATEN

St. Paul, Minn., Sept. 20.—The lanky Jewish Minneapolis heavyweight, Art Lasky, who always was an easy mark for a right-hand punch, was the vicitim of a tenth round technical knockout yesterday evening as he fought one of his greatest fights against Charlie Retzlaff.

HORSE RACING

WILLOWS PARK

September 7 to September 23

—7 RACES DAILY—

ADMISSION 55¢

Ladies and Gentlemen

Colwood Park Association Limited

The Weather Man Says—

It's TOPCOAT Time

Choose Your Coat for Quality

HERE'S the VARIETY you like to see when you select your clothes . . . all fabrics, all colors, all styles that are considered correct. And, more important than anything else, here's the really fine QUALITY that means proper value for your money. Ask to see our new fall selection priced from $20 up.

W. & J. WILSON

Men's and Boys' Clothes Since 1862
Ladies' Sports Apparel — Dack's Shoes

1217-21 GOVERNMENT STREET G 5613

NINE BOUTS ARE BILLED

Lowe Will Oppose Hopkins in Main Event on Mount Stephen Programme

George Lowe "Chinese Flash," and Reggie Hopkins, tough exponent of the bone-bending game, will this evening match holds in the feature attraction on the Mount Stephen Athletic Club's boxing and wrestling programme to be staged in its open-air arena on Mount Stephen Avenue. The opener will be at 8 o'clock. In the event of rain during the evening the bouts will be called off.

Lowe should be in fine condition after having been out of the ring for a number of weeks, and a good fight is expected.

Bill Stein and Alec Gardiner, colorful 135-pound grapplers, will meet in the semi-wind-up match. They will fight four four-minute rounds. Both boys are well versed in the tricks and turns of the game.

Legs Hay and Al Garnot will meet in another 135-pound match, and will battle four four-minute rounds. The rounding out of the wrestling half of the card will bring together "Doc" Sinnott and James Foyer, in a special catchweight bout.

Five boxing matches will complete the card.

The main event will bring together Alex Whitehead and Young Reiacer at 135 pounds.

Red James and Young Duval will exchange swats in the eighty pounds class, while Jerry Wilson will oppose Dunc Allan and Young Mildrew will battle Ken Earl, also in the eighty pound division.

"Red" Knowles and "Red" Clark, popular seventy-five-pound boxers, will also meet.

Louie Callan will referee.

Bowling Scores

OLYMPIC ALLEYS

FINANCIAL FIVEPIN LEAGUE

Dominion-Nova Scotia — Hannah 410, Harman 582, Angus 292, Stewart 333, Hamber 490. Total 2,007.

Royal Bank No. 3—H. Storey 657, E. Price 528, D. Pangman 589, J. F. Cadman 444, D. McMillan 493. Total 2,711.

Royal Bank No. 2 won three.

Royal Bank No. 1—R. Humphries 499, B. F. Green 539, J. Croft 498, G. Gray 396, R. R. Wilde 563. Total 2,495.

L.C.B.-Royal Bank—E. Freeman 543, G. Stewart 571, P. Bond 471, J. Leech 549, B. Donaldson 430. Total 2,570.

L.C.B.-Royal Bank won two.

Great West Life-Bank of Toronto — Hudson 508, Jackson 528, Reed 472, Kirby 369, Walters 493. Total 2,370.

Odum, Brown-Pemberton & Son — A. Goard 556, Bob Niven 376, K. Cook 562, Max Kirkham 444, H. M. Rider 483. Total 2,421.

Odium, Brown-Pemberton & Son won two.

Imperial Bank—V. D. Young 606, W. B. Barrett 384, N. G. Florence 568, J. Noble 527, low score 374. Total 2,398.

Commerce—Humphries 601, Nixon 464, Verley 408, Coombe 446, Bird 561. Total 2,480.

Commerce won three.

WOMEN'S COMMERCIAL FIVEPIN LEAGUE

Scott & Peden—Miss M. Horne 279, Miss H. Peden 255, Miss M. Breckenridge 298, Miss D. Ward 245. Total 1,077.

Pantorium—Miss R. White 304, Miss D. Hunter 532, Miss J. Gaunt 248, Miss I. Henry 240. Total 1,324.

Pantorium won three.

ORILLIA AND VERDUN WIN

Capture Ontario and Quebec Lacrosse Championships, Respectively

Orillia, Ont., Sept. 20.—Orilia Terriers, 1934 Dominion lacrosse champions, won the Ontario title yesterday evening, defeating Cornwall Indians 16 to 7. Orillia won the series in two straight games, taking the first game at Cornwall Tuesday, 16 to 9.

Montreal, Sept. 20.—Verdun Maple Leafs yesterday evening won the lacrosse championship of the Quebec senior group, defeating Shamrocks 11 to 6 for their second straight win in the two-of-three game play-off final. Verdun won the first game 11 to 5.

The provincial champions will next engage Orillia Terriers, 1934 Dominion champions, for the eastern Canada title, the first game here on Tuesday night and the second at Orillia on Thursday. If a third game is necessary it will be at Orillia on Friday.

CHICAGO CUBS RUN STREAK TO SIXTEEN

(Continued from Page 13)

Batteries: Crowder and Hayworth; Grove and R. Ferrell.

INTERNATIONAL LEAGUE

Syracuse, N.Y., Sept. 20.—Montreal halted the Chiefs' mad dash through the International League play-offs, by gaining a 5 to 2 triumph over Syracuse before 9,000 fans here yesterday.

Chad Kimsey held the Chiefs to six hits to hand the home club its first defeat in fourteen starts and snap its play-off string which had reached six in a row. Montreal now trails the Chiefs in the final series for the Governor's Cup, two games to one.

	R.	H.	E.
Montreal	5	10	0
Syracuse	2	6	0

Batteries: Kimsey and Tate; Grabowski, Hockette, Coombs and Savino.

COAST LEAGUE

At Sacramento—	R.	H.	E.
Los Angeles	3	9	1
Sacramento	6	15	0

Batteries: Buxton and Hannah; Gregory and Salkeld.

At Los Angeles—	R.	H.	E.
Missions	13	18	1
Hollywood	5	12	3

Batteries: W. Beck and Outen; Horne, Mile and Kerr.

At San Francisco—

First game—	R.	H.	E.
Seattle	2	5	0
San Francisco	0	7	0

Batteries: Lucas and Spindel; Ballou and Woodall.

Second game—	R.	H.	E.
Seattle	7	7	0
San Francisco	3	7	3

Batteries: Craghead and Spindel; Joiner and Becker.

At Oakland—	R.	H.	E.
Portland	11	25	2
Oakland	10	14	1

Batteries: Wade, Chandler and Cronin, Richards; Douglas, Servanti, Conlan and Raimondi, McDonald.

TIMES FORM CHART

PUBLISHED BY AL HARDY

(Copyright 1935)

Presiding Judge and Handicapper, W. J. McKeon
Racing Secretary, Earle A. Lewis — Starter, W. J. Neary
Paddock Judge, H. F. Hepburn — Official Veterinary, R. Hamilton, V.S.
Associate Judge, Capt. S. Jones — Official Timer, W. Millington

Willows Park, Victoria, B.C., Thursday, September 19, 1935. Eleventh Day

FIVE FURLONGS TRACK

3864—FIRST RACE—Claiming. Three-year-olds and older. Purse divided: First, $115; second, $40; third, $20; balance to other starters.
FIVE AND ONE-HALF FURLONGS

Index	Horse and Owner	Wt.	St.	¼	½	¾	Str.	Fin.	Jockey	Odds	St.
3859	Red Lady 6 (LTeague)	112	7	—	8	8	4½	1½	Young	5.40	
3845	Viola K. 4 (EleLakeSt)	112	3	—	2¹½	3¹	3¹	2ns	Sporri	1.70	
3822	Lady Marcus 6 (JWPattin)	105	2	—	2¹	2¹	2½	3ns	Pendergrass	6.05	
3836	Storm Princess 5 (BFerris)	112	1	—	1¹	1¹½	1¹	4²	Taplin	10.00	
3858	Busy Seth 9 (RHolness)	115	8	—	7²	6¹	5¹	5²	Whitacre	11.35	
(3848)	Beaver Boy 8 (MEaton)	115	6	—	5½	5½	6²	6²	Sena	10.45	
3841	Duke Pohl 8 (HRollins)	115	4	—	6¹	7½	7²	7²	Dubois	3.85	
(3851)	Last Touch 7 (SprackMilby)	115	5	—	4½	4½	8	8	Williams	30.75	

$2 MUTUELS	Str.	Pl.	Sh.	Winner
Red Lady	$12.50	$6.00	$4.00	Ch.M. 6. Ormont-Lady Goodhart
Viola K.	—	$3.70	$3.00	Trained by
Lady Marcus	—	—	$3.60	L. Teague

At post 1½ mins. Off at 2.32. Time .24, .49 2-5, 1.02, 1.09. Weather cloudy. Track fast. Start good. Won all driving. Red Lady, outrun early, moved up fast on outside entering stretch and outgamed leaders in spirited drive to wire. Viola K., on inside all the way, finished gamely, pulling up lame. Lady Marcus hung on well in run home. Storm Princess had early speed and only weakened in last few strides. Busy Seth stumbled leaving gate, spoiling chances. Beaver Boy was on outside all the way. Winner entered to be claimed for $300. Dclared—Rag Bag, Laura Clay, Happy Madge.

3865—SECOND RACE—Claiming. Three-year-olds and older. Purse divided: First, $115; second, $40; third, $20; balance to other starters.
SIX FURLONGS AND THIRTY YARDS

Index	Horse and Owner	Wt.	St.	¼	½	¾	Str.	Fin.	Jockey	Odds	St.
3844	Jack Ellsworth 8 (MrsStwt)	113	3	—	3¹½	2²	2²	1ns	Whitacre	1.47½	
3824	Somers Choice 7 (RSandrs)	101	4	—	1¹	1¹	1¹	2¹	Harris	1.75	
3860	Brookwood 11 (Cunngham)	112	6	—	6²½	6⁴	4⁵	3⁵	Chipping	36.00	
3851	Alefar 3 (Mrs.PPellettieri)	107	5	—	5¹	5½	5⁵	4½	Young	14.05	
3844	Maryland 10 (BBowell)	113	1	—	4³	4³	3½	5⁶	Hileman	5.60	
3851	Billy Wisp 8 (Drumadoon)	113	2	—	2¹½	3²	6⁴	6²	Sena	12.60	
3821	Sun Roman 10 (Wentwrth)	113	7	—	7	7	7	7	Taplin	11.55	

$2 MUTUELS	Str.	Pl.	Sh.	Winner
Jack Ellsworth	$4.95	$2.45	$2.45	Ch.G. 8. Judge Ellsworth-Anna Regina
Somers Choice	—	$2.60	$2.50	Trained by
Brookwood	—	—	$6.25	W. Millington

At post ½ min. Off at 3.01½. Time .25 1-5, .51, 1.17 1-5. Weather cloudy. Track fast. Start good. Won driving. Jack Ellsworth moved into contention going down far side, went to drive in stretch and outgamed Somers Choice. Latter set early pace and hung on well under punishment last part. Brookwood moved up gradually and was going fairly well at end. Alefar showed best effort yet. Maryland tired. Billy Wisp quit badly. Sun Roman was pinched out when break came, losing all chance. Winner entered to be claimed for $300. Overweight—Alefar (5). Declared—Silver Fur, Altavar, Iron Knight, Umpire.

3866—THIRD RACE—Claiming. Three-year-olds and older. Purse divided: First, $115; second, $40; third, $20; balance to other starters.
FIVE AND ONE-HALF FURLONGS

Index	Horse and Owner	Wt.	St.	¼	½	¾	Str.	Fin.	Jockey	Odds	St.
3847	Triassic 6 (GSweetman)	112	2	—	4⁴	4⁴	3¹	1¹	Hileman	3.35	
3857	Hot Shot 9 (HRLabadie)	118	1	—	1²	1²	1¹	2²	Chipping	6.75	
3829	Honeythistle 9 (ButeSt)	112	3	—	2²	2¹	2ns	3½	Whitacre	1.50	
3860	Star Shower 3 (MrsCpnhvr)	113	4	—	3²½	3²	4¹	4½	Williams	3.45	
3819	Architect 11 (MrsNicolsky)	115	7	—	5	6¹	6¹	5¹	Sporri	8.20	
3855	Mahukona 6 (LeeBly)	110	5	—	6²	5¹	5⁵	6²	Christensen	51.70	
3836	Southland Belle 5 (PRitter)	107	5	—	7¹	7	7	7	Harris	26.10	
3850	Pentharos 4 (RCongdon)	108	6	—	5½	Pulled up			Young	46.40	

$2 MUTUELS	Str.	Pl.	Sh.	Winner
Triassic	$8.70	$4.95	$3.05	B.M. 6. Bright Knight-Triad
Hot Shot	—	$5.40	$3.50	Trained by
Honeythistle	—	—	$2.80	J. E. Copenhaver

At post 2 mins. Off at 3.22. Time .24 1-5, .49 2-5, 1.02, 1.09 1-5. Weather cloudy. Track f st. Start good. Won handily. Triassic was shut off rounding clubhouse turn first time around, taken to inside, saved ground to stretch, then came between leaders to win going away. Hot Shot showed marked reversal of form, opening up big early lead but weakening in drive to wire. Honeythistle, close up first part, tired in run home. Star Shower, under punishment, weakened badly. Architect closed big gap rounding top turn. Pentharos ran to outside fence and was pulled up. Winner entered to be claimed for $300. Declared—The Miss.

DAILY DOUBLE, JACK ELLSWORTH TO TRIASSIC, PAID $29.80 FOR $2.00

3867—FOURTH RACE—Claiming. Western Canada-breds. Three-year-olds and older. Purse divided: First, $115; second, $40; third, $20; balance to other starters.
SIX FURLONGS AND THIRTY YARDS

Index	Horse and Owner	Wt.	St.	¼	½	¾	Str.	Fin.	Jockey	Odds	St.
3852	Ben Wiggins 4 (BB&McSt)	116	4	—	3½	2¹	2¹	1⁵	Williams	1.37½	
3848	Cisco Kid 4 (MissDWilson)	111	1	—	1¹½	1¹	1¹	2¹	Pendergrass	6.60	
3852	Ilston Whittier 8 (Whitlam)	111	2	—	2¹	3²	3¹	3¹½	Grant	4.05	
3848	Western Holiday 6 (Brwn)	110	5	—	4³	4¹	4¹½	4¹½	Christensen	5.60	
3850	I'm Alone 3 (WHWiesdepp)	107	6	—	5²	5⁵	6⁵	5⁶	Sporri	6.05	
3852	Red Devil 3 (WCArnett)	107	7	—	6²	6⁵	5⁵	6³	Whitacre	14.15	
3853	Firmucan 4 (MrsCresswell)	106	3	—	7	7	7	7	Harris	25.80	

$2 MUTUELS	Str.	Pl.	Sh.	Winner
Ben Wiggins	$4.75	$2.70	$2.80	Ch.G. 4. Squire Wiggins-Dolly Day
Cisco Kid	—	$5.40	$2.95	Trained by
Ilston Whittier	—	—	$3.65	R. H. Bower

At post ½ min. Off at 4.01. Time .26, .51 1-5, 1.17 2-5. Weather cloudy. Track fast. Start good. Won driving. Ben Wiggins, close up behind pace of Cisco Kid, challenged latter rounding stretch turn and outgamed him in drive to wire. Ilston Whittier was always best of others. Western Holiday went evenly. Others were never serious contenders. Winner entered to be claimed for $300. Overweight—Western Holiday (2). Declared—Tusculotta.

3868—FIFTH RACE—Claiming. Western Canada-breds. Three-year-olds and older. Purse divided: First, $115; second, $40; third, $20; balance to other starters.
FIVE AND ONE-HALF FURLONGS

Index	Horse and Owner	Wt.	St.	¼	½	¾	Str.	Fin.	Jockey	Odds	St.
3815	Spartan Beauty 3 (Banerft)	109	4	—	2²	2²	2ns	1¹	Dubois	2.22½	
3843	Ladyfier 3 (PatCampbell)	112	8	—	8²	4¹	3²	2ns	Whitacre	7.90	
(3850)	Happony 3 (JoeKerr)	109	2	—	1¹½	1¹	1¹	3ns	Taplin	7.15	
(3838)	Firm Mint 4 (GeoThomas)	115	5	—	7²½	7²	5⁶	4ns	Williams	17.25	
(3852)	Jungle Hen 3 (HMFullerton)	110	6	—	6²	5½	4⁵	5²	Christensen	22.60	
3857	Gypsophila 8 (SeftonSt)	112	3	—	3²	3¹	6²	6½	Sena	11.35	
3843	Josella 5 (JMezen)	112	1	—	4½	6²	7²	7¹	Sporri	6.75	
(3825)	Miss Goldstream 6 (Colwd)	112	7	—	8	8	8	8	Pendergrass	7.60	

$2 MUTUELS	Str.	Pl.	Sh.	Winner
Spartan Beauty	$6.45	$3.80	$2.70	Br.F. 3. Sunshot-Chicory
Ladyfier	—	$7.55	$4.50	Trained by
Happony	—	—	$2.75	H. Rollins

At post 2½ mins. Off at 4.31½. Time .24, .49, 1.01 2-5, 1.02 2-5. Weather cloudy. Track fast. Start good. Won all driving. Spartan Beauty, well in hand behind fast pace set by Happony, made move entering stretch and won in the drive. Ladyfier saved all possible ground on rail, getting up to be second in last strides. Happony opened up good early lead and only weakened in last sixteenth. Firm Mint, outrun early, was going fast at end. Jungle Hen, in close quarters between horses on stretch turn, showed good effort. Gypsophila tired. Josella was on outside all the way. Miss Goldstream ran in centre of track the entire distance. Winner entered to be claimed for $300. Overweight—Jungle Hen (1). Declared—Lady Aurelius, Jim Rogan.

ONE-TWO TICKETS ON FIFTH RACE PAID $30.95 FOR $2.00

3869—SIXTH RACE—Claiming. Three-year-olds and older. Purse divided: First, $115; second, $40; third, $20; balance to other starters. ONE MILE

Index	Horse and Owner	Wt.	St.	¼	½	¾	Str.	Fin.	Jockey	Odds	St.
3846	Chatelaine 6 (MrsMacRae)	107	3	2½	1⁵	1²½	1²	1¹	Sporri	9.15	
3681	Wirt G. Bowman 10 (Nttr)	111	1	4ns	3¹	2¹	2²	2²	Sena	2.95	
3855	Frank D. 9 (ACowles)	106	7	6½	7	4ns	3¹	3²	Harris	2.95	
3855	Warren S. 6 (MissDWilson)	111	5	7	6½	6¹	4½	4²	Pendergrass	2.60	
3860	The Pagan 3 (GSweetman)	107	6	5⁴	4¹	5²	5¹	5¹	Young	3.80	
3844	Intruder 7 (ReidBailey)	111	2	3¹	5¹	7	6⁶	6²	Taplin	63.50	
3862	Tommy Doyle 9 (Esquimlt)	111	4	1¹	2²	3¹	6	7	Christensen	22.45	

$2 MUTUELS	Str.	Pl.	Sh.	Winner
Chatelaine	$20.30	$9.10	$4.20	Ch.M. 6. Firm Friend-Dolly Mine
Wirt G. Bowman	—	$4.50	$3.20	Trained by
Frank D.	—	—	$3.60	W. T. Thomas

At post ½ min. Off at 5.05½. Time .25, .49 4-5, 1.16, 1.43 1-5. Weather cloudy. Track fast. Start good. Won handily. Chatelaine took top when Tommy Doyle tired, opened up safe lead and was never in danger. Wirt G. Bowman, always close up, made several attempts to gain on winner but was forced extremely wide going down far side and was going well at end. Warren S. also closed some ground. The pagan showed a dull race in latter stages after being well placed early. Intruder quit. Winner entered to be claimed for $400. Overweights—Chatelaine (3), The Pagan (2). Declared—Petite Lady, Inez K.

3870—SEVENTH RACE—Claiming. Four-year-olds and older. Pure divided: First, $115; second, $40; third, $20; balance to other starters.
ONE MILE AND ONE-SIXTEENTH

Index	Horse and Owner	Wt.	St.	¼	½	¾	Str.	Fin.	Jockey	Odds	St.
3834	Flying Atom 6 (MEaton)	116	1	2¹½	1²	1²	1¹½	1²	Sena	1.05	
3826	Anacapri 4 (GeoAlamb)	111	7	7⁴	7²	4½	3⁵	2¹½	Grant	7.60	
(3858)	Big Joke 7 (DotMikeSt)	108	2	1½	2¹½	2³	2¹	3¹½	Harris	11.45	
3849	Wee Chap 5 (EWarren)	116	8	4¹	3¹	3¹	4³	4³	Mallen	16.55	
3849	Dare Devil 9 (LKellow)	116	6	5	5	6¹	5⁵	5²	Sporri	7.05	
3847	Zelma Mac 7 (PFox)	109	4	5⁵	5²	5¹	6¹	6½	Young	5.55	
3826	Cloisters Dream 5 (Brady)	113	3	3½	4ns	8	7²	7²	Pendergrass	14.35	
3856	Volt Meter 8 (WHPepper)	116	5	6²	6⁵	7ns	8	8	Dubois	13.10	

$2 MUTUELS	Str.	Pl.	Sh.	Winner
Flying Atom	$4.10	$3.20	$2.90	B.G. 6. Flying Ebony-Beautiful Girl
Anacapri	—	$6.50	$5.70	Trained by
Big Joke	—	—	$10.25	Michael Eaton

At post 1½ mins. Off at 5.31½. Time .24, .49, 1.15, 1.41, 1.48 1-5. Weather cloudy. Track fast. Start good. Won easily. Flying Atom moved to top first time past stand and drew away to win without being pressed. Anacapri was permitted to drop back early, then taken on outside of field and was going well at end. Big Joke tired slightly in stretch run. Wee Chap saved ground on inside all the way but could never get to leaders. Dare Devil closed big gap last time around. Zelma Mac and Cloisters Dream tired. Winner entered to be claimed for $300. Declared—Lady Diskin, Mount Elgon, Sweep Fast.

ONE-TWO TICKETS ON SEVENTH RACE PAID $13.45 FOR $2.00

FORSGREN IN MAT DEFEAT

Vancouver Heavyweight Grappler Drops Hard Bout to Brother Jonathan

Vancouver, Sept. 20.—Brother Jonathan, the wrestling Mormon from Salt Lake City, stood as the victor to-day of the main event of yesterday evening's wrestling wars here during which he took a disputed two-fall victory from Jack Forsgren, Vancouver grappler.

Jonathan weighed 235 pounds and Forsgren 230.

The second round of the scheduled eight-round go saw Jonathan spill the Swede with a body press to take the first fall, but Forsgren came right back in the next round and evened the match with his favorite Boston crab. Claiming he spilled the Mormon a few minutes after the beginning of the fourth session with a reverse body slam, Forsgren disputed the match when Referee Draper awarded the winning fall to Jonathan on a body press.

After Danny O'Toole, 240, Arizona, had taken the first fall, Pat O'Shocker, 242, New York, came back and flattened the Arizonian twice to take the semi-final event. O'Toole took his fall in the second with a body slam but was downed by the New Yorker in the third with a body slam and again in the fourth round with a body press.

Pierre Labelle, 169, Montreal, took two straight falls to defeat Tony Franco, 168, New York, in another event. Labelle used a body press effectively both times.

Cantonwine Drops Bout to Champion

Toronto, Sept. 20.—Howard "Hangman" Cantonwine lost to World Champion Danno O'Mahony yesterday evening when the Irish grappler got the only fall in a one-hour bout in forty-eight minutes and thirty-five seconds.

Cantonwine was pretty mad about it. He thought he obtained a fall when he held on to O'Mahony but the referee was underneath. O'Mahony retaliated by heaving the 234-pound Portland wrestler with his famed "Irish whip." Danno got his hold securely after it had failed him twice before.

Arsenal Opposes Manchester City

Battle To-morrow in Feature of English Football League; Leading Huddersfield Club Engages Everton; Glasgow Rangers and Celtic Clash

London, Sept. 20.—With two victories in six starts, Arsenal will have to pep up its team if it is to capture the English Football League championship for the fourth successive season and so create a record.

The colorful gunners dropped a point at Leeds on Wednesday and are faced with a tough proposition at Highbury, to-morrow, when Manchester City provides the opposition.

Back on the top of the heap, Huddersfield Town will go for the points at Everton, but the toffee-makers can be depended upon to provide stiff opposition. Derby County, hot contenders for leadership after a miserable start, entertains the second-place Middlesbrough outfit and there will be little to choose between the Sunderland and Blackburn Rovers team which meet at Roker Park.

SECOND DIVISION

Feature of second division play is the struggle between Manchester United and Tottenham Hotspurs on the former's ground. The United is in second place in the table, one point behind Southampton, while the Londoners are in fifth position.

Injuries to players is again worrying Hotspurs' directors. At present a number of youngsters are being given an opportunity, but the injured players are making steady progress and will be called on shortly.

Reading, leader in the southern section of the third division, plays at Bournemouth. The seasiders, one of four clubs tied for second place in the standing, two points behind Reading, are quite likely to lower their opponents' colors. Tranmere Rovers will probably add to its margin at the top of the northern section with a victory over Hartlepools United. The leaders are playing at home.

Glasgow, Sept. 20.—Usually regarded as more than stiff opposition to other clubs in the Scottish League first division, Clyde has yet to win its first game of the 1935-36 soccer campaign.

The shipbuilders have played eight games so far and is the only team of the twenty outfits showing a goose-egg in the win column. They have lost six and drawn two. The team lost a 4 to 1 decision to the famous amateur club, Queen's Park, during the week, and it is a case of do-or-die to-morrow when Partick Thistle visits Shawfield Park.

Perhaps the battle that will hold the spotlight to-morrow is the Ranger-Celtic affair. Rangers are leading the field with fourteen points and Celtic, with one less, is tied for the runner-up position with Aberdeen. The game will be staged at Ibrox Park, and a sell-out is expected.

Aberdeen should continue in the running against Dundee at Pittodrie. Based on the showing of the two squads so far this season, the Dons are almost certain to snatch both points.

The second division has been producing some excellent football, led by Falkirk and St. Mirren. Both teams are tied for first position with ten points.

Falkirk meets East Fife on the latter's grounds to-morrow, and should hang up its sixth victory in seven starts. St. Mirren is away to Dundee United, in sixth position.

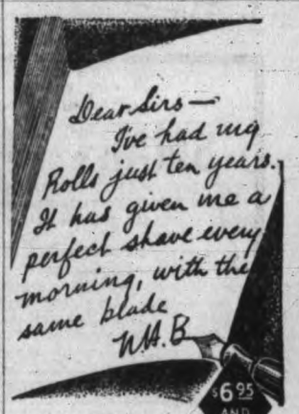

$6.95 AND UP

NO UPKEEP COSTS WITH A

ROLLS RAZOR

Rolls Shaving Bowls, $1.00 — Refills, 60¢

MADE BY EXPERTS FOR . . . . PERFECT and ECONOMICAL SHAVING

33

ANNOUNCING A NEW FEATURE

Now you may have

VAL-GLO Sleeve and Body Linings

LUXURIOUS • ENDURING

Now an added feature of amazing Tip Top value—that feeling of soft, luxurious ease when you slip into the silk-like COMFORT of lustrous all-rayon★ linings, both in body and sleeves! Among best-dressed men all-rayon linings have now become an indispensable requisite. Your new TIP TOP suit, top coat or overcoat will be tailored and styled not only from the finest British Woollens—it will have this superb INNER C-O-M-F-O-R-T.

UNRESTRICTED CHOICE OF BRITISH WOOLLENS

$24.75

TAILORED TO YOUR MEASURE

VAL-GLO is made with Courtauld's rayon yarns by the MOCO Mills of Valleyfield, Quebec.

★ Rayon yarns are guaranteed by COURTAULD

TWENTY FIFTH ANNIVERSARY

TIP TOP TAILORS

SF2B

TAILORING BY UNION CRAFTSMEN

650 Yates St. P. H. Winn, Manager

MURRAY HEEL HUGGER Shoes

Are you FUSSY about your FEET?

Hard boiled Men pick Heel Huggers on facts. They know their shoes. That's why you will find them under the desks of the major Canadian Executives.

Busy men can't afford to trifle with foot comfort.

JAMES MAYNARD LTD.
649 YATES STREET

PUT YOUR BEST FOOT FORWARD

BLUE LINE
U DRIVE CARS
742 Yates St. G 1155

Hurry Down for These Bargains in
SMART FALL FROCKS

These are especially selected for Saturday's selling, and include—

. . . Smart TRAVEL TWEEDS, sizes 14 to 20 .....
. . . Crepe AFTERNOON FROCKS sizes 14 to 20 .....
. . . Larger sizes, on slenderizing lines. Sizes 38 to 44 .....

2.95

Special Selection of FALL COATS For Saturday. Reduced to $15.90

40 SMART Travel Tweed Frocks Sizes 14 to 42. Values to $5.90. Extra special, $3.97

NEW SELECTION Fall Millinery $2.95 to $1.69

SPECIAL ASSORTMENT Ladies' Wool Skirts Reduced to $2.49

Suede Silk SLIPS, built-up shoulder style. On sale for $1.00
St. Margaret COMBS, for children. Priced according to size, from $1.00
Crepe BLOUSES, long-sleeve styles, and very smart $1.98
New shipment Leather HANDBAGS, $1.75 and $1.00
150 Pairs Capeskin GLOVES. Navy, black, brown, grey. Pair, $1.00
Debutante Pure Silk Chiffon HOSIERY, all shades. Pair..... 75¢
Ladies' Flannelette NIGHTIES—short sleeves. Special ..... 49¢
Full-fashioned Silk HOSE. Regular 79c; substandards. Pair, 59¢

Satin Kimonos and Flannel Bathrobes $4.95 and $4.50

Regular $2.95 Values in Ladies' Cardigans $1.98

500 Yards, 28-inch White Flannelettes. Special, yard ..... 12¢
1,000 Balls; 3-ply Knitting Wool, special; 3 balls ..... 25¢
45-inch Tablecloths, values to $1.00; slightly imperfect ..... 69¢
Babies' Crib Blankets, size 36x50 inches. Pink and blue ..... 98¢
Brown-striped Towels, large size. Extra special, each ..... 15¢
42-inch Cotton Pillow Cases, extra heavy, each ..... 19¢

1324 DOUGLAS ST. DICK'S DRESS SHOPPE PHONE E 7552

LAST RITES TO-MORROW

Funeral services for Samuel White of Saanich, who passed away suddenly on Wednesday, will be held to-morrow morning at 9 o'clock from the Church of Our Lady, Queen of Peace. Rev. Father A. B. Wood will celebrate mass, and the remains will be laid to rest in the Ross Bay Cemetery. Sands Mortuary Ltd. are in charge of arrangements.

Mr. White was born in England seventy-five years ago, and had lived in Canada for forty-eight years, residing in Saanich for five years.

Circulating Heaters

Many styles to select from; suitable for the smallest room to the largest home or store.

PRICES FROM $25.90
Terms Without Interest

STANDARD FURNITURE
737 Yates St.

Fruit, Flower, Vegetable Boxes
Of Every Description
Prices Right
Lumber, Shingles, Moulding
Cameron Lumber Co. Ltd.
GARBALLY, OFF GORGE ROAD
PHONE G 1126

Saturday, September 21, 8 p.m.
At the Royal Victoria Theatre
RT. HON.
R. B. BENNETT
DOORS OPEN AT 7 P.M.
This meeting will be broadcast over Radio Station CFCT
D. B. PLUNKETT
CONSERVATIVE CANDIDATE

NEWS IN BRIEF

Wimpy's Capitals juvenile soccer players, under eighteen, are requested to meet at 10.30 o'clock to-morrow morning at the Central Park to play Marigold in a friendly match.

George Albert Rennie has been awarded a divorce from Violet Rennie. Chief Justice Morrison of the Supreme Court ordered a decree absolute in his favor.

The Victoria Choral Union will hold its second rehearsal of the season in the Memorial Hall this evening at 8.30 o'clock. New members, as well as old, will be welcomed.

Jiwa Singh was fined $20 in the Saanich Police Court yesterday afternoon for driving to the common danger. T. M. Miller appeared for the accused, pleading not guilty.

F. H. Russell, Toronto manufacturer visited the Tourist Trade Development Association office yesterday and tendered a cheque for $25 in appreciation of the Show Boat concerts, which he had enjoyed.

The Friendly Help Association is appealing for a cookstove, a double bed and a mattress for a family in needy circumstances, which is trying to establish a home. Anyone having such articles to donate is requested to telephone the headquarters, G7194.

W. H. Snell, convention manager of the Canadian Pacific Railway in Montreal, called at the Victoria and Island Publicity Bureau this morning, and conferred with regard to the bringing of conventions to the city during the next twelve months.

Fishing at up-island point following the heavy rainfall is reported to be excellent. Sea trout are biting fine in the Little Cowichan River. Cohoe and grilse are running fine at Cowichan Bay, and trout fishing is exceptionally good in the evening at Cowichan River near the Riverside Hotel.

A week's remand was granted Harry Winters, charged in the City Police Court this morning with assaulting G. A. Cooney and occasioning actual bodily harm. A plea of not guilty was formerly taken before Magistrate Jay, and the case was put over until the magistrate's return. Gordon A. Cameron appears for the defence.

Dr. J. Lorne Macdougall, Liberal candidate for Vancouver East, will be the chief speaker at a Liberal meeting Monday in the Rex Theatre, Esquimalt. Col. Cy Peck, V.C., who was formerly a member of the Pensions Tribunal, will discuss Veterans' pension problems. The Liberal candidate, J. McDowell, will also speak. F. Mesher will be in the chair.

Judgment for $641.60 in favor of H. K. Chu, merchant, and against Wong Sing and Low Noon, cordwood dealers, was ordered to-day by Judge Lampman, following the presentation of evidence called by Frank Higgins, K.C., counsel for Chu. The claim was based on a promissory note, and payments due on the purchase of a motor truck.

Charles Bland was sentenced to three months' imprisonment, with hard labor, when he pleaded guilty in the City Police Court this morning to a charge of being intoxicated. Two previous convictions of a similar nature this year were read against him, and his plea for another chance, because he had spent the last year in jail on account of drunkenness, was not heeded, the court imposing maximum sentence.

John D. Smith of the yacht Intrepid was fined $25 in the Saanich Police Court yesterday when convicted of driving to the common danger on the Gorge Road. Police evidence was the accused had been driving to the city in a drive-yourself car and was in an accident with a car driven by Charles Linton. After the impact the car traveled forty-eight feet, climbed a stone wall and went twenty-one feet further.

The first aid classes which were conducted last year jointly by Dr. T. W. A. Gray and Ernie Harwood at the Y.M.C.A., will again be held this year providing there are enough registrations for the class handed in at the Y.M.C.A., when there will be a meeting of those interested. Last year the class, taking the St. John Ambulance course, registered an almost 100 per cent pass. The classes will be mixed this year.

The executive of the Victoria Horticultural Society at its meeting last evening decided to adhere to the original date for the annual chrysanthemum show, which will now be held in the A.O.F. Hall on Saturday, October 5. The prize list as issued by the society contains nearly 100 classes, consisting chiefly of chrysanthemums, Michaelmas daisies and dahlias. This will be the last show of the season, and the committee hopes to have all classes well filled. Prize lists can be obtained from the secretary, F. E. Boulter, 538 Obed Avenue, telephone E 8490.

EYE STRAIN IS CAUSE OF ILLS

Frank T. Groome of Toronto, president of the Sight Saving Council of Canada, yesterday addressed a meeting of local optometrists at the Douglas Hotel.

Progressive destruction of human eyesight through intensive use of their eyes by working under improper lighting conditions, has forced individuals and corporations to band together in such groups as sight-saving councils, said Mr. Groome.

A recent survey had shown, he said, that the level of illumination in stores, hotels, churches, offices and factories in Vancouver was dangerously low. This was also true of the east.

"People in Victoria are taking aspirin tablets to-day to cure bad lighting," said Mr. Groome, charging various common ills to poor lighting conditions.

NO CALIFORNIA FRUIT SHIPPED

Los Angeles Longshoremen Refuse to Load For British Columbia

A possible shortage in citrous fruits, grapes and other California fruits and vegetables looms on the market horizon as wholesalers reported this morning that they could not obtain any produce from Los Angeles.

The longshoremen in that city had refused to load any perishable goods for Victoria or Vancouver.

Though they have supplies in stock, and have just received a carload of oranges, lemons, and grapefruit this morning, wholesalers were uncertain how long the embargo would last and pointed out the possibility of a shortage.

TO RETURN NEXT YEAR

Speakers at Metropolitan Life Dinner Predict Larger Congress

Determination to bring a larger and more representative delegation to Victoria next year was expressed by speakers at last night's dinner which brought to a close the business sessions of the Metropolitan Life Insurance Company's sales congress.

Frederick J. Williams, third vice-president, presided at the dinner held in the ballroom of the Empress Hotel.

Besides Mr. Williams, the speakers were: John H. Almy, superintendent of agencies, San Francisco; Dana D. Beardslee, manager of the publications division, San Francisco; Glen Emery, Spokane; William Buckingham, Portland; Russell Crandall, Great Falls, Mont., and Julius and Louis Cohn of Seattle.

Mr. Williams and Mr. Almy spoke of the wonderful time experienced by all the delegates while in Victoria, and registered appreciation of the cordial hospitality extended to them since the opening of the convention.

The salesmen were urged to go back to their territories and qualify for a larger convention, which it was hoped would be held in this city next year with a representation from Montana, Oregon and Washington, of from 275 to 300 delegates.

In order to be able to participate in a sales congress of this character, the salesmen must qualify on production to the total of $100,000 worth of business for the year, in addition to holding a well-balanced record in industrial, weekly and monthly premiums and also in accident and health business.

Mr. Almy commented on the obtained records and the life insurance business generally, stating in conclusion that he felt he could count on the congress meeting in Victoria next year.

Mr. Beardslee spoke on the relation of the agencies in connection with the uses of printed matter.

The delegates left here this afternoon for Seattle and the south.

From here the officials proceed to Del Monte, where 400 California salesmen will meet on Tuesday next. It will be the third of a series of divisional sales congresses on the Pacific Coast.

Mrs. Gooderham And Mrs. Horne Leading

In the semi-final matches of the Canadian women's closed golf championship at the Colwood Golf Club this afternoon, Mrs. Roy Horne, Calgary, was 3 up on Marjorie Todd, Oak Bay, at the fifth hole and Mrs. E. H. Gooderham, Toronto, was 2 up on Mrs. Vera Hutchings Ford, Vancouver, at the end of four holes.

RETIREMENT IS PRESAGED

Ald. P. R. Brown, Present Acting Mayor, Expected to Leave Civic Lists

ALDERMAN P. R. BROWN

Withdrawal of Alderman P. R. Brown from public life for a year or so was presaged in an announcement made by him at the City Hall to-day.

"The chances are that I'll not be running at all at the next elections. I plan to drop out of public life for a year or so," the aldreman, now acting mayor, stated.

Alderman Brown gave as the reason for his decision the pressure of private business and the need for safeguarding his health, which was not particularly good during the early part of this summer.

He had no intentions of seeking the mayor's chair, he added.

Alderman Brown has served for eight years on the City Council, going to that body following a term of four years on the School Board.

Since his election to the council, Alderman Brown has been chairman of the finance committee up to the early part of this summer when he retired from that post owing to ill health. He has been instrumental in transacting several deals which have resulted in financial gains for the city and has kept in intimate touch with finances in the city and the outside as well.

During both the Pendray and Leeming regimes he has been regularly summoned to hold the post of acting mayor.

FUNERAL SATURDAY

Funeral services for John Sayers Stewart, 749 Audley Street, who passed away suddenly on Wednesday, will be held to-morrow afternoon at 2.30 o'clock at the Thomson Funeral Home. Rev. F. W. McKinnon will officiate and the remains will be laid at rest in the Royal Oak Burial Park.

Overnight Entries at The Willows

First race—Claiming, Western Canada Breds; three-year-olds and up; five and one-half furlongs:

3868 Josella 112
(3859) Princess Betty 112
3873 Gypsophila 112
3845 Happy Madge 112
(3867) Ben Wiggins 115
3822 Galefier 107

Second race; claiming; western Canada breds; three-year-olds and up; six furlongs and thirty yards:

3862 Tabs Bid 113
3659 Evelyn May 110
3859 Lady Aurelius 110
3850 Golden Mesh 110
3873 *Jim Rogan 108
3872 †Marion Eaton 113
3838 *Mt. Glen 108
3838 *Billy Marcus 108
Also eligible:
3859 †Little Boy Blue 113
† Fullerton entry.

Third race—Claiming, three-year-olds and up; mile and seventy yards:

3874 Pert Peggy 105
3861 ‡Primrose Day 105
3861 Swifter 112
3861 Shasta Dream 109
3856 ‡Dawn Breeze 112
3863 †Duplicity 112
3870 Zelma Mac 109
3861 Tableau Vivon 105
Also eligible—
3875 †Jungle Shawl 108
3862 ‡Dutch Boy 112
3853 §Anita Ormont 112
†H. M. Fullerton entry.
‡Frye-Brazeau entry.
§Copenhaver entry.

Fourth race—Claiming; three-year-olds and up; one mile:

3867 †Ilston Whittier 111
3876 *Western Holiday 98
3869 Warren S 118
3869 *Frank D 113
3865 Alefar 110
3876 Silver Fur 110
3865 *Somers Choice 106
3869 *Intruder 113
Also eligible:
3876 *Brookwood 113
3835 †Inez K 113
†Copenhaver-Whittingham entry.

Fifth race—Claiming; three-year-olds and up; mile and one-sixteenth:

3863 *Silver Bond 111
(3864) *Red Lady 103
3863 *Eleanor's Choice 108
3875 †*Witeon 111
3863 Clear Star 111
3856 Fair Allan 111
3877 †Sweep Past 108
3854 *Nugent 111
†M. H. Barry entry.

Sixth race—Colonist speed handicap; all ages; five and one-half furlongs:

3839 Bell Rap 107
3712 Terry Tet 104
.... †Sweet Maymie 102
(3846) Verna Loan 102
(3866) †Triassic 105
3839 Flagtime 112
3857 Brown Bonnet 102
3784 †Royal Royce 108
3875 Big Pine 112
(3857) Gebo 108
3854 Stanstill 110
3811 Mopeek 103
3839 Lynnewood 115
† George Sweetman entry.

Seventh race—Claiming; four-year-olds and up; two miles and thirty yards:

3855 †Argue 114
3877 Lady Diskin 106
3874 Idle Talk 106
3869 Wirt G. Bowman 109
3874 Architect 109
3870 Volt Meter 109
3870 Dare Devil 109
3861 Nihil 109
Also eligible:
(3859) Chatelaine 102
3874 †Ella Madeline 106
†Wise-Congdon entry.

Substitute race to be used if necessary—Claiming; three-year-olds and up; five and a half furlongs:

3731 Lake Louise 106
3869 *Tommy Doyle 111
3851 *Ed Garret 111
3867 Red Devil 101
3864 *Storm Princess 108
3876 Mahukona 111
3852 *Tusculotta 101
3851 Altavar 116
Also eligible:
3876 Maryland 116
3867 Cisco Kid 104
3872 *Rag Bag 111
3872 *Oregon Mist 108
*Apprentice allowance claimed.

TO CALL BIDS ON BUILDINGS

Plans Approved For Naval Structures; Marine Block Tenders Soon

Tenders are expected to be invited shortly for the construction of the new drill hall and office building in the grounds of the naval dockyard at Esquimalt.

The plans, prepared by K. B. Spurgin and Hubert Savage, local architects, have been approved by Ottawa, it is understood, and the work will go ahead as soon as the specifications have been approved by the government.

The cost of the two naval buildings is expected to approximate $100,000.

Bids are also expected to be called in the immediate future for the Marine Building, to be erected at the corner of Wharf and Broughton Sts., under the federal public works programme.

The architects for the latter project, which will run to $500,000, are C. Elwood Watkins and J. Graham Johnson of this city.

ASSOCIATION TO CARRY ON

Friendly Help Welfare Body to Continue Work Indefinitely in City

Decision to carry on the Friendly Help Welfare Association indefinitely, largely as a social service organization furnishing incidental relief to families under its social service scope, was reached at a special meeting of that association to-day.

The work would be financed solely by public donation, R. E. Winslow, president, stated. "We will not approach the city again for financial assistance," he added.

Owing to the fact the city had taken over much of the work formerly done by the association the staff would be reduced to four members, some of whom would be on part time only, Mr. Winslow said.

No More Delay, Judge Orders

Application for postponement from October 10 to November 10 of the $30,000 suit of Parfitt Bros., contractors, against the Victoria Cold Storage Company, operators of the plant at Ogden Point, was rejected to-day by Judge Lampman.

W. P. D. Maunsell, counsel for the company, asked for another month's time because J. W. deB. Farris, K.C., counsel for the French-Canadian bondholders, was trying to negotiate a settlement.

D. S. Tait, counsel for the Parfitts, opposed any further adjournments.

"The Parfitts have the whole of their working capital tied up there and are naturally anxious to have some decision," said Mr. Tait, pointing out that the case had originally been set down for hearing last June.

"People ought to be able to make up their minds as to whether they are going to settle or have a trial," said Judge Lampman. "You can't keep people waiting for months. It seems to me this case was before me three or four years ago. I can see no reason for adjourning it further. I am anxious to accommodate Mr. Farris, but he gives no indication as to when he will be ready."

WILL CONSIDER BOWKER CREEK

The scheduled meeting to consider improvement of Bowker Creek to relieve the flood menace in the Haultain area and other sections through which it passes, will not be called for a week or ten days, it was announced by Alderman P. R. Brown, acting mayor, to-day.

Further details were required by the city engineer before he could bring in recommendations on the question, Alderman Brown stated.

Several weeks ago, delegates of Victoria, Saanich and Oak Bay met to consider setting a grade for the creek to make the flow smoother and reduce the chances of flooding. At that time it was understood they would gather again shortly, set a grade and decide when they would start work on the project. The scheme has been subject to many delays, however, and action will not be discussed for another week or ten days.

CHECK UP ON POLL TAXES

In a drive to collect road and poll taxes from those who have been delinquent in meeting their levies this year, Norman Lord, in charge of those collections in the city to-day started mailing notices to all from whom the tax may be levied who have not yet paid it.

With the exception of property owners and license holders and certain other cases in which exemptions may be claimed, all citizens of mature age are liable to the tax.

To insure having their names on the voters' list, those other than property owners were advised to make sure they had met the current year's taxes, or to put in claims for exemptions.

See the Latest Sensation of Radio Science!
VICTOR

The Radio with the MAGIC EYE

Get ready for radio performance far in advance of anything you have experienced in the past. The new 1936 R.C.A. Victor brings you vivid, clear-as-a-bell foreign reception because you tune in with the revolutionary new "Magic Eye." For the first time it brings the cathode ray tube to the field of radio. You don't guess . . . you KNOW . . . because you actually SEE when your radio is properly tuned. See the new R.C.A. Victor models here to-day. Prices to suit every purse.

FLETCHER BROS.
(VICTORIA) LTD. 1110 DOUGLAS STREET

J. S. McMillan
Posters, Display Cards, Commercial Art, Lettering.
612 View Street Victoria B. C.
Phone E 5333

People's Cash and Carry
727 Yates St. Prop.: A. W. Lucking Phone G 5931

Mild Cheese, per lb. ..... 16¢
Fresh Creamery Butter, 3 lbs. for ..... 63¢
First-grade Alberta Butter, 3 lbs. ..... 69¢
Fletcher's Boiled Ham, per lb. ..... 45¢
Smoked Picnic Shoulders, per lb. ..... 18¢
Fletcher's Breakfast Bacon, per lb. ..... 32¢
Swift's Spread Cheese, ½-lb. pkts., 2 for ..... 25¢

Blue Ribbon Tea, per lb. ..... 39¢
People's Special Coffee, per lb. ..... 23¢
Fresh-ground Malahat Coffee, per lb. ..... 25¢
Blue Ribbon Baking Powder, 12-oz. ..... 19¢
Campbell's Pork and Beans, 28-oz., 3 for ..... 29¢
Toilet Rolls, 6 for ..... 19¢
Finest White Patent Flour, 49-lb. $1.55

White, Brown or Raisin Bread ..... 6¢
Large Grapefruit, 6 for ..... 19¢
Small Broken Walnuts, per lb. ..... 21¢
Large Bananas, per doz. ..... 27¢
Juicy Lemons, per doz. ..... 19¢

BOATS FISHING
COWICHAN BAY INN V.I.
NOW UNDER NEW MANAGEMENT
Completely Renovated and Redecorated. Real Comfort and Service.
Overlooking the Water
"An Izaak Walton Paradise" MISS A. M. RICHARDS, Phone Duncan 406 L2
Cuisine to suit the most exclusive tastes. Blue Cord Coffee Shop in conjunction

FIVE FINED FOR FAST DRIVING

Five automobile speeders were arraigned before Acting Magistrate Alexis Martin in the City Police Court this morning and paid a total of $95 with fines ranging from $10 to $25.

H. Osgood and Dick Chew, Chinese, were each fined $25 when they both pleaded guilty. James Mann and James Page also pleaded guilty and they were fined $20 and $15, respectively. Walter Tribe, who pleaded not guilty was fined $10.

HEALTH OFFICER ON JOINT MISSION

On a joint mission, to attend the annual meeting of the British Columbia Medical Association and to check up in Vancouver on the smallpox question, Dr. Richard Felton, city medical health officer, left the city for the mainland this afternoon.

His chief interest in the medical association gathering, Dr. Felton said before leaving, lay in an open discussion scheduled this evening on state health insurance.

He will also investigate certain reports from Vancouver over skin diseases and will compare them with recent mild cases of smallpox in this city.

Dealing with the three local cases, Dr. Felton stated one, a maid at the Jubilee Hospital, had been released from the Isolation Hospital on Wednesday and the other two, quarantined at home, would be freed next Tuesday. There were no further cases reported in the city, he added.

MANSLAUGHTER CHARGE

Merritt, B.C., Sept. 20 (Canadian Press).—Beverley Kenward, thirty-four, alleged driver of the department of national defence truck which overturned near Spence's Bridge on Monday and resulted in two deaths, has been technically charged with manslaughter. Kenward's counsel obtained his release on bail of $5,000.

SHOWBOAT IS STORED AWAY

Winter Functions Planned By Tourist Trade Development Association

After its initial season, which was a pronounced success the dismantling of the Inner Harbor "Show Boat," erected by the Tourist Trade Development Association for the winter, commenced yesterday.

Harold B. Elworthy, manager of the Island Tug and Barge Company, announced that the superstructure would be stored free of charge by his company until next summer and the rental of the scow will also be remitted for September owing to several concerts having been cancelled due to poor weather.

The provincial government has been approached regarding the matter of seating arrangements on the grassy slope, and it is possible that the seats will remain in place until next season.

The Tourist Trade Development Association, during the winter and spring intends to provide attraction for visitors. There will be a Christmas fair, winter fair at the Armory, embracing a fashion and home display, and an automobile show.

SHINGLES
AT PRICES THAT SAVE
XXXXX ..... $3.00 per square
XXX ..... $2.75 per square
No. 2 Shingles $2.10 per square
From Mill Direct to Consumer
Means a Worthwhile Saving to You
McCARTER SHINGLE COMPANY LTD.
2418 ROCK BAY AVE. E 4413

CLASSIFIED ADVERTISING TELEPHONES—E4175, E4176

Victoria Daily Times
MEMBER AUDIT BUREAU CIRCULATION

TELEPHONES
8 a.m. to 8 p.m.—Circulation.....E7528
Advertising.....E4175
E4176

CLASSIFIED ADVERTISING RATES

1½c per word per insertion.
Minimum charge 25c.
$1.25 per line per month.
Minimum charge $2.50.

Births, $1.00 per insertion.
Marriages, $1.50 per insertion.
Deaths, $1.50 first insertion, and $1.00 succeeding insertions.
Funeral notices, In Memoriam notices and Card of Thanks, $1.50 per insertion.

In computing the number of words in an advertisement estimate groups of three or less figures as one word. Dollar marks and all abbreviations count as one word.

In estimating the number of lines in an advertisement count five words for the first two lines and seven words for each line thereafter. This is not an absolute guide to the number of lines, much depending on the length of the individual words.

The Times will not be responsible for more than one incorrect insertion of any advertisement ordered for more than one issue. Any claim for rebate on account of errors or omissions must be made within thirty days from the date of the same, otherwise the claim will not be allowed.

Advertisers who desire it may have replies addressed to a box at The Times Office and forwarded to their private address. A charge of 10c is made for this service.

Subscribers wishing their addresses changed should notify this office as well as the carrier. If your Times is missing, phone E7528 before 8 p.m. and a copy will be sent by special messenger.

INDEX TO CLASSIFIED ADS.

The eight major groups of Classifications appear in the following order:

Announcement classifications .. 1 to 18
Employment classifications ... 19 to 24
For Sale-Wanted classifications.25 to 32
Automotive classifications .....33 to 36
Rentals classifications ..... 37 to 46
Real Estate classifications .....47 to 54
Business Opportunities classifications 55
Financial classifications ..... 56 to 57

BOX REPLIES AVAILABLE

Letters addressed to the following boxes are available at The Times Office on presentation of box letters. Maximum results are obtained by advertisers who follow up replies promptly!

43, 92, 98, 112, 779, 1111, 1791, 1820, 5347, 5399, 5487, 6232, 6315, 6352.

Announcements

BORN

PROSSER—At the Beacehcroft Nursing Home, Cook Street, on September 19, to Mr. and Mrs. A. J. Prosser, Glanford Avenue, a daughter.

DIED

CAMERON—Passed away on September 17, at the Royal Jubilee Hospital, Mrs. Caroline Cameron, aged sixty-nine years, a native of San Juan Island, and a resident of Victoria for over fifty years; late residence, 2100 Fernwood Road. She was the widow of the late W. J. Cameron. Mrs. Cameron is survived by one son and one daughter in San Francisco. A sister resides in Nanaimo.
The remains are resting at the Thomson Funeral Home pending funeral arrangements, which will be announced later.

STEWART—Passed away, suddenly, on September 18, while working on the Army and Navy headquarters, under construction at Wharf and Broughton Streets, John Sayers Stewart, aged thirty-two years, a native of Brighton, England, and a resident of Saanich for the last six years; late residence, 749 Audley Street. He leaves in sorrow his widow and two stepdaughters, Iris and Freda, at home, and his mother, Mrs. A. A. Smith, Brighton, England; two sisters and two brothers, also in England.
The funeral will take place Saturday afternoon, September 21, at 2.30, from the Thomson Funeral Home. Rev. F. W. McKinnon will conduct the service. The remains will be laid to rest in the Royal Oak Burial Park.

MACNAMARA—At St. Joseph's Hospital, on September 19, Miss Mary Macnamara, aged seventy-seven years; born in Ireland and a resident of Victoria for the last thirty years.
The remains are resting in Hayward's B.C. Funeral Chapel, and the funeral will be held on Saturday, September 21, the cortege leaving the chapel at 9.15 a.m., proceeding to St. Andrew's Cathedral, where requiem mass will be sung by Rev. C. W. Albury at 9.30. Interment in the family plot in Ross Bay Cemetery.
Vancouver and San Francisco papers please copy.)

WHITE—Passed away, suddenly, on Wednesday, September 18, 1935, Samuel White, aged seventy-five years; late residence, Saanich, B.C. Mr. White was born in England. Coming to Canada forty-eight years ago, he had been a resident of British Columbia for the last seventeen years and a resident of Saanich for the last five years.
Funeral services will be held on Saturday, September 21, at 9 o'clock, from the Church of Our Lady Queen of Peace. Rev. Father A. B. Wood will celebrate mass and the remains will be laid to rest in the Ross Bay Cemetery. Sands Mortuary Ltd. are in charge of arrangements.

7 FLORISTS

BALLANTYNE BROS. LTD.
1211 Douglas Street Phone G2421
CUT FLOWERS AND DESIGNS
Greenhouses North Quadra Street

ANY FLORAL DESIGN; MOST REASONable prices. Pollock Bros., 1315 Douglas. G5315.

A. J. WOODWARD & SONS LTD.
—Established 1892—
Designs — Bouquets — Flowers
Anywhere, Anytime
Store G5614 Night, G6208

9 MONUMENTAL WORKS

STEWART MONUMENTAL WORKS LTD. Take No. 6 street car to works. 1401 May St. Phone G3452. tf

CEMETERIES

ROYAL OAK BURIAL PARK
INTER-MUNICIPAL CEMETERY
Plots from $35 to $65
Including Perpetual Maintenance
Particulars—Phone G7111 and G3612

8 FUNERAL DIRECTORS

CARTER FUNERAL HOME
Our Charges Are Reasonable
Dignified Service Lady Assistant
1612 Quadra Street E4634

THOMSON FUNERAL HOME
1625 Quadra Street Phone G2612
We render efficient, sympathetic service. Our prices and terms reasonable. Large home-like chapel. Private family rooms. Experienced lady attendant. We will welcome an opportunity to furnish further details about funeral costs.

8 FUNERAL DIRECTORS (Continued)

SANDS MORTUARY LTD.
Complete Funerals in Our New Mortuary at Modern Prices
Experienced Lady Attendant Phones: E7511 and G3530
1803 Quadra Street Victoria, B.C.

S. J. CURRY & SON
"Distinctive Funeral Service"
Private Family Rooms—Large Restful Chapel
Opposite New Cathedral Phone G5512

HAYWARD'S B.C. FUNERAL CO. LTD.
Established 1867
734 Broughton Street
Calls Attended to at All Hours
Moderate Charges Lady Attendant
Phones: E3614, G7679, G7662, E4065

McCALL BROS.
"The Floral Funeral Home"
Office and Chapel, corner Johnson and Vancouver Streets. Phone G2012

10 Coming Events

A BIG CANADIAN OLD-TIME DANCE and frolic, Saturday, September 21, Lake Hill Community Centre, 8-12; balloon and serpentine dances; tombola and paper hats for everyone; Irvine's orchestra; 35c, including supper. Special invitation to Royal Oak, Colwood and out-of-town enthusiasts.

A BIG OLD-TIME DANCE, STRAWberry Vale Hall, Friday, September 20; Scafe's orchestra; refreshments; 35c. 6377-4-69

A STUDENT PRACTICE DANCE, ROYAL Oak Hall, September 20, 8 p.m.; 20c. Mrs. Hudson, instructor. 6381-4-69

AMATEUR STAGE CONTEST, SPONsored by Victoria's leading business houses, postponed from August 10, takes place at Crystal Garden Theatre, Friday and Saturday, October 4 and 5. Matinees and evening performances. All contestants please write Contest Manager, Crystal Garden, immediately, giving phone number. Auditions September 25, 26, 27. Cash prizes: First, $15, second $12.50, third $10, fourth $5, fifth $3.50, sixth $2.50, seventh $1.50. Winners may participate in final for twenty-two weeks' vaudeville engagements across Canada. 120-2-70

AT COLWOOD HALL, SATURDAY night, September 21, the opening games and dance of the Colwood Basketball Club will be held with the same measure of sport and entertainment that made them so popular last year. This is a weekly affair, every Saturday night during the winter months, and a real good time is guaranteed. Fred Mould's orchestra furnishes the latest in dance music. Several improvements have been made to the hall such as gents' dressing-room, ticket room, ventilators and the floor rescraped and waxed. Folks, this is one of the best bargains in Saturday night fun and it only costs 25c, refreshments included. 6410-3-70

AT METCHOSIN HALL, FRIDAY, SEPtember 20. Sports Club dance; Fred Mould's orchestra; 9-1; refreshments; 35c. 102-2-69

C.C.F.—REGULAR DANCE, EVERY FRIday, 724 Fort; 9-1; refreshments; 25c. 6268-2-69

C.C.F. HALL, MT. TOLMIE, MILITARY 500 card game, Thursday night, 8.30, September 12; good prizes and refreshments; 25c. 35-1-69

DANCE, SATURDAY, SHRINE AUDItorium; orchestra under direction of Jim Mackay; admission 35c. 6424-2-70

DANCING EVERY TUESDAY AND Saturday, 9 to 12 p.m., with Bert Zala's orchestra. Admission 35c. Crystal Garden.

ESSBEECEE DANCE, ALEX'S HALL, Burnside, Friday, September 20; Pitt's orchestra; refreshments; 25c. 6382-2-69

GUY SHEPPARD WILL SPEAK CITY Temple, Friday, September 20, 8 p.m., "Political and Economical Issues." 31-8-69

McMORAN'S, CORDOVA BAY, TERMINate their Saturday night dances Saturday, October 5, so arrange a party and come on out; Cress' five-piece orchestra; admission 25c. 3210-tf

PARTNER 500 TO-NIGHT, 8.30, 1230 Government St. Prizes: Two $3, two $2, two $1, tenbid. 25c.

WHIST DRIVE, W.A. CANADIAN LEgion, Pro Patria, Friday, 8.30 p.m.; bridge, 2.30 p.m.; 625 Courtney St. Prizes according to tables. 25c. 6298-1-69

WRESTLING, BOXING; MT. STEPHEN Ave., every Friday, 8 p.m. General admission, 10c; ringside and reserved, 25c. 6165-26-81

11 LOST AND FOUND

LOST—PEKINGESE PUP, FEMALE, IN vicinity of Swan Lake; answers to name of Tia-Wan. G4210.

LOST—ABOUT SEPTEMBER 5, OAK Bay district, silver wrist watch, grey leather strap. Phone G6270. Reward. 6383-3-69

LOST—RED TRUCK TAIL GATE, SOMEwhere on Wharf St. Phone E1144.

LOST—PAIR HORN-RIMMED GLASSES, also Sheaffer combination pen and pencil, on Craigflower Rd., Sunday. Reward. E9969. 6402-2-69

LOST—IN OR AROUND MAYNARD'S Auction, small purse containing money. E7783. Reward. 6414-1-69

LOST—EVERSHARP PENCIL, TUESDAY. Finder please phone E4175.

FOUND — PAIR HORN-RIMMED EYEglasses, on Government St. Y.W.C.A. room 21. tf

13a Business Cards

CHIMNEY SWEEPS

HEARN — CLEAN CHIMNEY SWEEP. Phone G3843. 3167 Rose St.

CONDENSED GAS

ROCKGAS
1120 Cook Street E0412

FLOORS

WESTERN FLOOR, 454 GORGE RD — Old or new floors. E8915. tf

V.I. HARDWOOD FLOOR CO., 707 Johnson. Reduced prices on all work. G7314.

ENGRAVERS

PHOTO-ENGRAVING—HALF-TONE AND line cuts. Times Engraving Department. Phone G1922.

HAND LAUNDRY

SHIRTS, FROM 10c; COLLARS, 3c; gents' mending. Courtney at Douglas. E6192. 6176-26-82

INSURANCE

FIRE, LIFE, AUTO AND ACCIDENT INsurance. See Les Fraser & Co. Ltd.

NURSING

NURSE — MISS M. M. HARPER, R.N. Phone E0969. 6201-26-83

LEATHER

SCHOOL CASES, 14 AND 16-INCH, FROM 89c; holiday baggage, 22-inch fibre suitcases, $1.45. McMartin's, 716 Yates St. 6175-26-82

PAINTING AND KALSOMINING

$3.50 ROOM, KALSOMINED, INCLUDES material; $7 with paper. Archer, G2328. 26-84

PLUMBING

VICTORIA PLUMBING CO. LTD.—REpairs at reasonable prices. G1553. 6116-26-80

WEATHER STRIPPING

PEACE METAL WEATHERSTRIPPING for drafty windows, doors. B. T. Leigh. E9685.

WOOD AND COAL

ALL BEST AND DRY LOAD CEDAR, $1.50; two loads, $2.75. E6722.

ALL READY SPLIT AND SLABS, DRYland, stove length, $3.25 cd. Hillcrest Fuel. G3015. 20-26-85

A. M. FUEL CO.—REAL DRY INSIDE fir, $4.50; kindling, $4.50. Phone E1701.

CORDWOOD SAWN, 65c CORD. BEACH wood, $1.25. E3585. Prompt work.

BONE-DRY NO. 1 CORDWOOD, 4-FT. length, $4 cd.; stove lengths, $5.50. A. and J. W. Dobbie. Phone E8860. 6035-26-76

COOPERAGE WOOD—BONE DRY STOVE, $2.50; millwood, $2; kindling, $1.50 ½ cord. G2341.

CORDWOOD—DRY NO. 1, OLD GROWTH fir, 4-ft. lengths, $4.25 cd., in 2-cd. loads. Cedar poles, posts, any size or length. E2329 5894-26-68

CORDWOOD SAWN, 65c CORD. BEACH wood, $1.75. E3586. Prompt work.

COOPERAGE WOOD — STOVE WOOD, $3.50; kindling, $1.50; millwood, $3.50. Save $1 on cord order. G1941. 1885-26-75

DRY UP-ISLAND DOUGLAS FIR, NEVER in water; special sale price, $3.25 cd. E8532.

$2.75 CORD; 2 CORDS $5.00; GUARanteed all Douglas fir. Millwood, inside blocks, $4. Heavy slabs, $3.50. Bone-dry slab, $4.50 cd. Dry cordwood, stove lengths, $5.75 cd. Distributor, Selkirk Lumber Co. Wood phone, G3334. 84-26-91

$3.75 UP-ISLAND SLAB, 12", RODgers' Wood Co., Alpha St. G2214.

$2.75 CD; 2nCDS., $5.—GUARANTEED all Douglas fir millwood. Inside blocks, $4 cd. Heavy slabs, $3.50. Dryland, $3.75 cd. Phone E3914. Shawnigan Douglas Wood Co.

$3 CD. IN TWO-CORD LOTS; 100% FIR millwood. Colwood Wood Co. G4044. 6343-26-91

13b Professional Cards

NURSING HOME

PRIVATE NURSING HOME, 1264 MONTrose Ave. Nervous, chronic and aged cases. Phone E6021. 6369-26-81

OSTEOPATHIC PHYSICIAN

DR. VERNON S. TAYLOR, REGISTERED and licensed. 406-7-8 Belmont Bldg. Phone E7623.

PATENT ATTORNEY

A.W. BOYDEN, REGISTERED PATENT attorney, 402 Union Bldg. Phone E0929. 77-26-90

14 EDUCATIONAL

BUSINESS, RADIO AND PREPARATORY courses of study. Day and evening classes. Sprott-Shaw School. E 7184 tf

ROYAL BUSINESS COLLEGE, 1006 GOVernment. Phone G6916. E. W. Sayer.

SEFTON COLLEGE, 965 FOUL BAY RD., Oak Bay. Day and boarding for girls. All grades to matriculation. Kindergarten. G7313. 6008-26-75

14a MUSIC

ELEANORA BARFOOT, L.R.A.M. — Piano, harp, theory. 914 Oliver St. G2362. Lessons resumed Sept. 3 6063-26-79

MARION ROBERTS RESUMES TEACHing September 4. Piano, theory. 2651 Blackwood. Phone E3685. 6131-26-80

MRS. RUBY MOORE, 3249 QUADRA ST. Tuition, violin, piano, theory. G5688. 6034-26-70

PLOWRIGHT'S GUITAR MANDOLIN, Banjo School, 1116 Broad. E4943, E9092. 5907-26-70

IAN A. GALLIFORD, A.T.C.M. PIANOforte, theoretical subjects. 1534 Elford. E0119. 6212-26-84

MARJORIE TEBO, L.R.S.M., A.L.C.M. E7065. 380 Linden. Piano, theory, harmony, aural. 6150-26-83

MISS FOX, PIANOFORTE LESSONS. Special method for beginners. Pupils visited. G2527.

MUSIC (Continued)

MISS D. E. MOORE, L.A.B.—MODERN methods; adults, children, clubs, rhythmic bands; low fees. 1249 Rockland (near Linden). E5219. 26-80

14e VIOLIN

NANCY LEWIS SMITH, VIOLIN TUItion. Studied in Germany and London. Violins provided for beginners, becoming their property if a year's tuition is taken. Phone Albion 32R. 1955-26-81

VIOLIN INSTRUCTION TO BEGINners. Wm. M. M. Touche, 21, 1116 Broad St. Please write for appointment. 6312-26-89

14d SINGING

VOICE CULTURE, SONG INTERPRETATion. Major Crompton. Phone E3697. 6292-26-88

14e DANCING

DOROTHY COX, ALL BRANCHES, BALLroom; class, Saturday, 8 p.m. E7638. 6204-26-83

THE MILTON CO., 1844 OAK BAY AVE. New winter coats; tree-bark cloths; silk linings; smart fur collars; from $12.50.

WEE TOTS' IMPORTED KNIT SUITS, 2-6, from $2.50. "Jack 'n Jill," 600 Fort. 6296-26-88

WE GRIND OUR OWN LENSES. YOU save money. Gordon Shaw.

MRS. SHIRLEY SIMPSON WILL OPEN classes for coming season, September 21. Saturdays, students, 8 o'clock; children, 3 o'clock. C.C.F. Hall, 720 Fort St. 6237-26-86

LEARN TO DANCE! FLORENCE CLOUGH Dance Academy, 630 St. Charles. E2776.

VIOLET FOWKES STUDIO RE-OPENing September 9. All types of dancing. E3066.

14g ATHLETICS

Y.W.C.A. — GYMNASIUM, SWIMMING and badminton classes starting October 1. Phone E0941 for further information. 6304-3-69

16 TRAVELING OPPORTUNITIES

DRIVING TO CALGARY AND RETURN, room for three passengers. Phone E5334 or E6356. 103-3-69

17 MISCELLANEOUS

SAWS FILED, GUMMED, SET. TOOLS sharpened. E1029. W. Emery, 1567 Gladstone.

18 Personal

ACQUIRING AN APPETITE OR DESIRE for certain foods or liquids does not of necessity mean your system requires them. If you allow that little taster, called the palate, to guide in these matters, you may reach a premature grave or a drunk's end. Act wisely each day as you go. Kill off the little foxes, health's greatest foe. Eat our coarse whole wheat bread, and remember we have said: Health is a reward. Are you competing for it? Golden Loaf Bakery, 711 Fort St.

AT HOLLEY'S: DELICIOUS AFTERNOON tea, 25c, including free cup reading. New reader, Madame Pheobe. 652 Fort. 6134-26-80

POOR PA

BY CLAUDE CALLAN

"Our son Joe has been so nice to me for a week that I was afraid he was in trouble. But I feel better now. He is his old self to-day an' is talkin' impudent to me again."

(Copyright, 1935, Publishers Syndicate)

AUNT HET

BY ROBERT QUILLEN

"Amy's in bed, but she's playin' possum. She knows there ain't nothin' that wakes up a man's conscience like havin' his wife get sick."

(Copyright, 1935, Publishers Syndicate)

PERSONAL (Continued)

AN EXCELLENT PLACE FOR BUSINESS people to dine, and not expensive. The Mayfair Cafe, 1011 Broad St. at Fort.

AT KIN'S, 1120 GOVERNMENT ST., home cooked lunches; teacup reading, 12-2. 6415-2-70

BABY GIRL FOR ADOPTION. APPLY Box 98 Times. 98-3-69

CHILDREN'S ENGLISH FELT HATS — Good range sizes; from $1.25. "Jack 'n' Jill," 600 Fort. 6296-26-88

CHRISTMAS CARDS OF CHARACTER—Sample albums now ready. Diggon-Hibben Ltd., 1210 Government St.

ENTERTAINING BY TEACUPS, CARDS. Madame Ursula. Phone G4579. 6260-26-86

GORDON HEAD MELONS — "NONE better." Local strawberries and all choice fruits in season. Lilly's, 1409 Douglas St. Phone E3511. 12514-tf

I, JOSEPH H. HIRST, WILL NOT BE responsible for any debts contracted after this date. 6361-6-70

I WILL NOT BE RESPONSIBLE FOR any debts incurred by Mrs. Harry Broadent without my written consent as from present date. Harry Broadbent. 93-3-69

INFANTS' HEAVY FLEECE-LINED sleepers, $1. Special wool, 10c ball. Fowler's, 734 Yates.

INVALID CHAIRS, SICK ROOM SUPplies for sale or rent. Surgical Appliance & Supply, 742 Fort. E3174.

MABEL ORR (INTERNATIONALLYknown medium), 734 Humboldt, near Douglas. 21-26-85

MANNISH TOPCOATS FOR LADIES — From London, England, in real Harris Tweeds, etc. Excellent quality. Gordon Ellis Ltd., 1107 Government St.

MOST MEN POSSESS ABILITY, DETERmination and ambition. These qualities are often helpless when matched against poor vision or overstrained eyes. Good vision is the prime essential of fitness. Have your eyes examined at once. Joseph Rose, Opt. D., 1013 Government St.

SHOES WEAR LONGER WHEN YOU leave them at Bob Hawkes' Shoe Repairs, 616 Trounce Alley, back of Union Building. 6117-26-80

STAMPS FOR COLLECTORS. BOUGHT, sold. R. Nairne, 1007 Government St. 6125-26-80

Employment

19 HELP WANTED—MALE

CALENDAR AND ADVERTISING SPEcialty salesman, experience preferred, but not necessary. Good opportunity for hard worker. Apply with references to Box 6353 Times. 6353-6-70

GOOD OPENING—EXPERIENCED SUBscription salesman. Give phone number. Box 59 Times. 59-6-68

HOTEL COOK, SINGLE; LIVE IN. BOX 112 Times. 112-3-70

20 HELP WANTED—FEMALE

WANTED—YOUNG GIRL FOR DAILY housework; sleep out. Apply, giving references of character, etc., Box 779 Times. tf

WANTED—SALESLADY. APPLY MALlek's.

TEACHERS WANTED

EXPERIENCED BOOKKEEPING teacher at once, two afternoons a week. Box 6422 Times. 6422-1-69

21 SITUATIONS WANTED—MALE

CAPABLE YOUNG MAN WANTS WORK; gardening, odd jobs of any sort. Look around, there is lots to be done and give me a ring. G4574. xx-tf

POSITION FOR MIDDLE-AGED MAN with living accommodation preferred. X.N.C.O. "88th." J. Pitman, Alberni. 91-6-71

ROCK WORK, EXCAVATING, DITCHing, wells; air steel outfit; stumps shot. G4496.

22 SITUATIONS WANTED—FEMALE

CAPABLE EXPERIENCED YOUNG LADY will care for children in the evenings; 50c per night. Phone E9885. 121-1-69

DRESSMAKING, ALTERATIONS, SLIPcovers, 25c hour, carfare. E6738. 6-26-84

JAPANESE GIRL, 22, WANTS HOUSEwork by hour. Phone evenings, E8962. 6322-6-69

24 Beauty Specialists

AN ALLURING APPEAL

Learn HAIRDRESSING, a cultured, dignified profession, and so turn that Artistic Talent of yours into commercial fields.

Individual Instruction—Easy Terms

Call or Write

MOLER HAIRDRESSING SCHOOL
Room 208 1104 Douglas St

BLEACH FACIALS, OIL PERMANENTS. Reimer's Beauty Shoppe, 1004 Broad St. E4432. 5946-26-72

BOBETTE SALON, G6852. OIL CROquinole, perms., cluster curl, revitalizing, oil.

LA FRANCE BEAUTY SALON FOR GOOD permanents, marcels, fingerwaves, bleaches, haircuts, etc., at 1116 Douglas. Mrs. Miles, prop. G7443.

NEW PROCESS MARCELLING THAT makes the wave stay in. Firth Bros., 635 Fort St.

NO-ELECTRICITY PERMANENT. BELLE Beauty Shoppe, 1025 Cook St. C. W (Bill) Atkinson. G4943.

OIL OF TULIP PERMANENTS AT VERY low prices. Victoria Beauty Parlor, 1218 Broad St. E8515.

THE NEW "MURLE" STEAM VAPOR process of permanent waving offers the utmost of protection to the hair. Hilda Beauty Shoppe. E9722. 5942-26-72

For Sale—Wanted

25 FOR SALE—MISCELLANEOUS

A GRADE CERTIFICATE JERSEY MILK, 10 quarts $1. Early morning delivery. G3140. 5941-26-72

A ROYAL STURGEON FOR FRIDAY, also heavy supply of fish in season. Askey's Fish Market, 624 Yates St. G7161. tf

A. J. GREGG — HOUSE WINDOWS cleaned outside, 6c each. G5023.

AGENT, McCLARY FURNACES, REPAIR parts and castings. Pipes renewed. Casson's, 601 Esquimalt Rd. E7413. 6110-26-84

AMOS 'N' ANDY, CHIMNEY SWEEPS. 85c per flue. Phone G6644.

APPLES, A-1 KINGS, 15 LBS., 25c; PICK yourself; bring containers. Griffin, Brookleigh Rd., Elk Lake. 6392-3-69

BEES FOR SALE—SMALL AND LARGE hives. Angus Watson, 925 Green St. 100-3-69

BEST PRICES PAID FOR SCRAP metals, batteries, tubes, pipe, plumbing, sacks, motors, machinery, etc. Capital Iron and Metals Ltd. G2434. 1832 Store Street.

BLACK SOIL, ALL VEGETABLE MOLD and potash, $4.50, in two-yard lots, delivered. Sidney Lumber, 2116 Government St. G2515. tf

BLACK SOIL, ROCK, MANURE, CINders, filling gravel; delivered. E9421

BLACK VIRGIN SOIL, ANY QUANTITY; a valuable fertilizing agency; free from barnyard impurities. Yearwood, Stewart Clark & Co. G1933. 6403-3-69

CAMP COTS, CHAIRS, STOOLS, ETC., full line of Furniture. F. Jeune and Bros. Ltd., 570 Johnson St. G4632.

FOR SALE—FULLY EQUIPPED CARAvan. Was on show at Fair. Must be sold. No reasonable offer refused. 641 Pembroke St. 94-3-69

FOR SALE—TWO BIRD CAGES. TELEphone G2381. tf

FOR SALE—BABY BUGGY, $7.50. APply 266 Robertson St. tf

FOOT-SORE, TIRED, LISTLESS—USE Cross corn or bunion salves. At MacFarlane Drug Co. and all good drug stores. gen-1-68

FOUR-HOLE FINDLAY'S RANGE, STEEL top, waterfront, warming closet, $38.50. Carter's Stove Store, 822 Fort St. E3511.

HIGH SCHOOL AND COLLEGE BOOKS bought, sold, exchanged. College Book Exchange, corner Fort and Fernwood. 6007-26-74

LOOK! EXTRA VALUES IN VACUUM cleaners, $3.50 to $35.00, including Airway. Holland Bros., 715 Pandora. E8917.

LUMBERMEN'S RUBBERS, $1.95. WATerproof clothing at lowest prices. Army Supply Stores, 1105 Government St. tf

MOFFAT ELECTRIC RANGE — GOOD condition; large oven; $25.00. Phone E7379. 101-3-69

"MURESCO" IS BEST; WILL NOT RUB off; covers well; 5lb package. Hartle-Andrews Paints Ltd., 711 View St. G4713.

OPEN FIRE HEATER, $5.00. G3840. 6423-2-70

PEARS—HAND PICKED, 3c POUND. 942 Pandora. 6401-3-69

PEARS, BEST QUALITY, 3c LB.; come for them. Allan Bond, 1165 Palmer Rd. G7003. 5985-tf

PREMIER DUPLEX VACUUM CLEANER, 1935 model, special value, $49.50; regular $69.50. Kelvinator Refrigerator, regular $288, reduced to $235. This is a snap. Murphy Electric Co. Ltd., 751 Yates St. Phone G1713.

RANGE AND FURNACE REPAIRS FOR most makes. B.C. Hardware, 716 Fort.

RECONDITIONED RANGE — SIX-HOLE "Superb," in first-class condition; 16-inch oven; white enamel trim. Only $47.50. Coast Hardware (formerly Hall's.) 6369-3-70

RIFLE, .22 CAL., $6.75; HIGH-POWER field glasses, $7.50; alarm clocks, 95c; telescopes, $1.50; bicycles, $8.75; electric radios, $14.75; radio tubes, 50c; new Dunlop tires, $1.95; late style spectacles, to fit any sight, $2.75. Aaronson's New and Second-hand Store, 1328 Gov't. St., cor. Johnson.

SALE OF SEWING MACHINES, $15 AND up. A. E. Taylor & Co., 728½ Fort. 1954-26-81

SMALL FOUR-HOLE FAWCETT RANGE, steel top, coil, enamel back and door, $35.00. Carter's Stove Store, 822 Fort St. E3511.

25 FOR SALE—MISCELLANEOUS (Continued)

TWO DIVANETTES, $29.00 AND $31.00. Kroehler divanette and two chairs, new mattress, $59.00. Willows, Plowman Co., 705 Johnson St. G4424.

WALLPAPER—SOMETHING NEW; IMperial washable wallpapers; suitable for all rooms at no extra cost. Mellor Bros. Ltd., 819 Broughton St. Phone G5021. 5892-26-69

$18 — FOUR-HOLE RANGE; COPPER coil, white enamelled door and back. E8690. 6426-2-71

MINK

LIVE MINK, NORTHERN QUEBEC, dark, silky; 200 to choose from; kits from large litters; reasonably priced. Apply Gellette's, 711 Pandora. 5956-26-74

25a BICYCLES & MOTORCYCLES

BICYCLES OVERHAULED—NOW IS A good time to get fitted up for winter. We have a good stock of Mudguards, Lamps, Carriers, Leggings, Capes, etc. Your business is always appreciated at Robinson's, 1320 Broad St., opp. Colonist.

C.C.M. BICYCLES, $12.50 TO $27.50. Bicycles repaired. Your money back if not satisfied. Victory Cycle Works, 1328 Gov't. St., cor. Johnson. G4722.

25b MUSICAL INSTRUMENTS

ALL MAKES OF PIANOS AT BARGAIN prices. 1 Only, Williams, $89.50; 1 only, Duchess, $109.50. Third Floor, Hudson's Bay Company.

LUDWIG DRUM SET AND TRAPS, $40. P. E. George, 713 Pandora Ave. Phone E4421.

25c RADIOS

YOU ARE INVITED TO VISIT our store and see the latest 1936 radios: All models of the leading manufacturers are on display: Victor, Strumberg-Carlson, Philco, Rogers and Marconi. Fletcher Bros. (Vic.) Ltd.

1935 WESTINGHOUSE ALL-WAVE radios, $42.50 to $240.00. Also electric radios for hire, by week or month. Aaronson's, 1328 Gov't. St. G4722.

25d Building Materials

GOOD USED FIRE BRICK, BRICK, doors, windows, lumber. At Gas Works, opposite Marine Iron Works.

SAVE ON SHINGLES—XXXXX, $3 PER square; XXX, $2.75 per square; No. 2 shingles, $2.10 per square. From mill direct to consumer means a worthwhile saving to you. McCarter Shingle Co. Ltd., 2418 Rock Bay Ave. E4413. tf

SIDNEY SPEEDY SERVICE

WE HAVE lumber suitable for lining basements or attics. If you are contemplating doing this job now it will pay you to get in touch with us.

SIDNEY LUMBER
Phones: Victoria, G2515 Sidney, 6
Yards at: 2116 Government St. Sidney, B.C.

WINDOW GLASS REPLACED AT shortest notice. Auto glass replaced while you wait. Mellor Bros Ltd., 819 Broughton St. Phone G5021. 5893-26-69

25e Public Market Specials

SEE SATURDAY SPECIALS AT STALL 23, on newly-killed veal, pork, lamb, farm produce. W. B. S. Polson. 6206-1-69

27 WANTED—MISCELLANEOUS

WANTED—FURNITURE, TOOLS, ETC., for cash. Phone G4913. 1644-tf

WANTED — ENGLISH-JAPANESE DICtionary, cheap. Phone E4175.

WANTED—SMALL 4-CYCLE MARINE engine, with or without propeller and shaft, to suit 16-ft. runabout. Box 765 Times. 3-72

WE BUY GOLD, PACIFC GOLD Smelting Co., 609 Yates, G2724. 5946-26-72

28 DOGS AND CATS

FOR SALE—CAIRN TERRIER PUPPIES, ten weeks old, registered litter. Phone E7758. 6396-3-69

SPRINGER AND COCKER SPANIELS, Cairns, Scotties, Collies; number cheaper pups children's pets. Pet Shop, 1412 Douglas. 6397-26-93

THOROUGHBRED POINTER PUPS, FIVE months old; good hunting strain. 532 Tolmie. 6430-3-71

30 LIVESTOCK

AT STUD. SAANEN GOAT. APPLY TO Byer's Dairy, Kings Rd. 104-2-68

32 BOATS AND ENGINES

BOAT LUMBER, CEDAR, SPRUCE, OAK; low prices. Dalziel Saw Mill. G1423. tf

BUILD A SAILBOAT OR LAUNCH FOR your next year's holidays. Call at Ship Chandlers (McQuade's) Ltd., 1214 Wharf St., for advice. 5987-25-73

HAVE ABOUT $100 CASH FOR A GOOD buy in a launch suitable for trolling, around 18 feet; 4-cycle engine; must be in good condition. Don't waste my time or yours with junk. Full particulars to Box 864 Times. 3-72

Automotive

36 AUTOMOBILES

NATIONAL MOTOR COMPANY LIMITED FOR BETTER VALUE AT LOWER PRICES

1934 FORD V-8 DE LUXE FORDOR	$850
1934 FORD V-8 DE LUXE COUPE	795
1934 FORD V-8 FORDOR SEDAN	795
1931 FORD DE LUXE ROADSTER	375
1928 DODGE FOUR-CYLINDER FOURDOOR	265
1928 DODGE SIX-CYLINDER FOURDOOR	365
1931 CHEVROLET LIGHT DELIVERY	325
1928 CHRYSLER 65 COUPE	365
1934 CHEVROLET MAPLE LEAF 2-TON TRUCK	850
1930 FORD 1½-TON, with duals	425

All these units have been thoroughly reconditioned and carry our usual guarantee.

EASY TERMS ARRANGED

819 Yates Street
G8177 Open Evenings

BUICK ROADSTER—Sport type with de luxe equipment. First class throughout $450

BUICK COUPE—A good car at a low price $175

Assortment of Others

DAVIS-DRAKE MOTORS LTD.
Buick and Oldsmobile Cars—G.M.C. Trucks
Fort St. at Quadra Phone G6154

AUTO PARTS—ALL KINDS FOR ALL makes of cars. W. Frank Cameron, Auto Wrecking, 949-53 View. Phone E9637 tf

36 AUTOMOBILES (Continued)

1929 Chevrolet ¾-Ton Truck with large covered body	$195
1931-32 Hupmobile De Luxe "6" Sedan; extra nice condition	$595
1928 Pontiac Coupe; a real snap	$295
1926 Chevrolet Sedan	$95

MASTERS MOTOR CO. LTD.
809 Yates Phone E3541

BRITISH AUSTIN 7 SALOON

DRIVEN less than 5,000 miles; economy; outstanding performance and miles of trouble-free transportation; tires and paint as new, and upholstery and interior fittings, etc., in splendid condition. Your one chance in a long time to secure a good used Austin. Phone for a demonstration or drop in and see this bargain.

TO-DAY'S BEST BUY

$535

THOS. PLIMLEY LTD.
Distributors of Quality Transportation
1010 Yates St. G7161

QUICK CASH SNAPS!

Ford Roadster, Delivery	$35.00
Ford Sedan	$40.00
Durant Sedan	$45.00
Durant Sports Touring	$60.00
Buick 4 Touring	$45.00

All Licensed—Running Well
One Special 1930 Ford Coupe, fine condition. Snap price.
MUTUAL AUTO SALES
Johnson, near Quadra

JAMESON MOTORS FOR BEST VALUES IN USED CARS

1927 Essex Coach in good condition, for only	$145
1930 Essex Sedan, in perfect condition; reduced to	$325
1926 Chrysler Touring, in first-class condition, with first-class top, including singlaes curtains. Snap for	$195
1926 White 1½-ton truck with panel body; for only	$195

JAMESON MOTORS LTD.
740 Broughton St. Victoria, B.C.

USED CAR WEEK AT BEGG'S

1930 GRAHAM SEDAN	$495
1928 OLDSMOBILE SEDAN	325
1929 DODGE SEDAN	445
1927 WHIPPET COACH	225

BEGG MOTOR CO. LTD.
865 Yates St. G1144

VALUE FAR ABOVE THE PRICE

$850	CHEVROLET COUPE	1934
850	STUDEBAKER SEDAN	1932
650	HUPMOBILE SEDAN	1931
395	AUBURN COUPE	1930
375	GARDINER SEDAN	1929
350	PLYMOUTH SEDAN	1929
325	CHEVROLET SEDAN	1929

THE MOTOR HOUSE (Victoria) LTD.
Chevrolet Dealers
Phone E8722-E1107 921-971 Yates St.

IF YOU WISH TO BUY, SELL OR EXchange a car we offer quick, dependable service. Jones Brothers' Service Station, Yates and Quadra; G2

41 FURNISHED HOUSES (Continued)

SUPERIOR WELL-ARRANGED SUITE—Private entrance; sun porch, living-room, dining-room, kitchen with gas range, bedroom, large bathroom. 137 Robertson G7756.

43 UNFURNISHED HOUSES

CLEAN, COMFORTABLE SEVEN-ROOM house; furnace and gas stove; fine location, near High School. Apply 1815 Belmont Ave. or phone E2853. 5830-tf

FOUR-ROOM HOUSE AT 1150 HILLSIDE Ave.; living-room, semi-dining-room, two sunny bedrooms, kitchen, full cement basement, garage; $20 per month. Phone E5673. Vacant September 1. tf

NEW FIVE-ROOM HOUSE, NORTH Quadra district, rent $30. Telephone E8194, after 4.30. 6385-3-69

NICE part Esquimalt Rd., convenient to city; fruit trees; house of six rooms; partly secluded from street; modern, except for furnace and basement; $20.00 per month.

SOUTH of Oak Bay Ave., on Oliver St., good six-room house with furnace and garage; $24.00 per month.

B.C. LAND AND INVESTMENT AGENCY
922 Government St. G4115 tf

SIX-ROOM HOUSE, 205 ONTARIO ST., $15 month. Apply 41 Oswego St. 3-69

SMALL HOUSE AT 1146 HILLSIDE Avenue. Bedroom, living-room, kitchen, pantry, bathroom. Vacant about September 7. Rent, $12 per month, including water. Phone E5673. tf

45 HALLS, STUDIOS, ETC.

TO RENT—EXCELLENT HALL FOR SUNday religious services; piano, platform; reasonable; central. Apply Y.M.C.A. or phone E7194. 6411-3-70

46b SUMMER COTTAGES

SHAWNIGAN LAKE, 3-ROOM COTTAGE, furnished; high location. $8 a week or $15 for month. Phone E5673. tf

Real Estate

49 HOUSES FOR SALE

ATTRACTIVE FOUR-ROOM STUCCO for sale; central, near schools and park; $1,800, or will trade for one near sea. Box 1745 Times. 1745-1-75

FOR SALE—BY OWNER, NEW MODERN five-room bungalow; large lot. G1327

FOR SALE—CAREY RD., EXCEPTIONAL well-built five-room new bungalow, with all the latest conveniences; full size basement, oak floor in living-room, open fireplace, French doors, furnace. Will build garage to suit. Apply owner, 370 Burnside Rd. Phone E3357. 6405-3-70

HIGH SAANICH—TWO BLOCKS FROM city and beside bus, large new four-room stucco bungalow with breakfast nook and stairway to unfinished attic. Will sell on very easy terms. Taxes $20. Owner, 2624 Victor St. 108-3-69

TO CLOSE AN ESTATE—SNAP, NICELY-planned five-room bungalow, consisting of living-room, den, kitchen, two bedrooms, three-piece bathroom, large open fireplace, built-in features, French doors between den and living-room, cement basement, hot-air furnace; everything in good condition; price $1,450; 2744 Forbes, just off Haultain St. 82-1-69

WE HAVE MANY ATTRACTIVE HOUSES for rent and sale. See us for your requirements. Hale & Son, 210 Central Bldg. G2223. tf

SUITABLE FOR REMODELLING
We have a ten-room house in a locality most suitable for flats which has come back to the mortgagee, who is most anxious to get rid of it. Built on solid brick foundation, with high basement and five rooms on each floor, it could easily be turned into two flats with a minimum of expense. Mortgagee has about $1,400 tied up in it, but any cash offer will be considered.
THE ROYAL TRUST COMPANY
Real Estate Dept.
1202 Government St. E4126

OFFERS WANTED
IMMEDIATE possession can be given to No. 2312 Vancouver St. to the buyer making any kind of reasonable offer. It is a good bungalow of substantial appearance; five rooms on ground floor with space upstairs for three more rooms; basement, garage. Easy terms to right party.

NORTH QUADRA DISTRICT
$1950 is the very reasonable price for a large four-room stucco bungalow; cement basement, furnace, garage, fireplace in living-room; lot, 60x120. Taxes $23.00.

THE B.C. LAND & INVEST. AGENCY LTD.
922 Government Street G4115

FOR SALE — REDECORATED INSIDE and out, six-room bungalow, in good district; $150 down; balance, $2,525, like rent, $35 per month, including interest. Phone E8139.

51 PROPERTY FOR SALE

THREE CHOICE LOTS FOR SALE—FACing Gorge Vale golf course, southern slope; very cheap. Phone E6869. 12639-tf

Notice to Placer Miners

Small quantities of clean placer gold, weighing not less than three pennyweights and not more than two ounces, will be purchased from placer miners at the rate of $28.00 per ounce, until further notice, at the office of the "Gold Commissioner," at Victoria, B.C., during office hours.

EXTRAORDINARY VALUE!

Just Outside ½-mile Circle

Solidly-built home of 8 rooms, with usual modern conveniences; cost original owner about $4,000; could easily be made into a "rooming house" or a "duplex." Here's a chance to make some money. Absentee owner says "Sell at once," and we are practically giving it away at

$450

Phone for Appointment to View

P. R. Brown & Sons Ltd.
1112 Broad St. Phone G 7171

Offers Invited

ALL CASH OR TERM BASIS

"ON"

One of Fairfield's Most Modern Bungalows

Comprising six rooms and bathroom, also entrance hall, central hall, breakfast nook, cement basement, garage, furnace, linoleum, blinds, electric fixtures, oak floors, French doors, fireplace, gas, electric power, etc. Built only a few years ago with the highest-grade material obtainable, and up-to-date in every respect, with practically every known modern special built-in feature. In perfect condition inside and outside, with a beautiful garden and nice surrounding homes. Clear title. Immediate possession. All taxes paid up to 1936.
INSPECTION BY APPOINTMENT
To View, "See Ray," Care of
L. M. ROSEVEAR & CO. LTD.
110 Union Bldg., 612 View St. G 6041

HOME BARGAINS

High-class home of 8 rooms, well located; all modern conveniences; hot-water heating; garage; full basement, tubs, etc. Fine rooms, well planned; nice garden. Offered at about third of its value. On reasonable terms. Price—only **$3,500.00**

Heisterman, Forman & Co.
608 VIEW STREET

A Wonderful Bargain

10½ acres, choice land, in the popular Gordon Head district, all cleared. Cost owner $600 per acre. The whole parcel now offered for:
ONLY $1,500
Don't miss this unusual opportunity.
SWINERTON & MUSGRAVE LIMITED
620 Broughton Street

Regulation Under the "Fisheries Act"

NOTICE TO WHOM IT MAY CONCERN

Attention is directed to the following regulations made under the Provincial "Fisheries Act," Order-in-Council No. 1145:—

"All applications for a Herring Dry-saltery License shall be made to and received by, the Commissioner of Fisheries, not later than 12 o'clock noon on Monday, the 30th day of September, 1935, in respect of any license which shall expire on the 31st day of March, 1936; and no application for any such license received after 12 o'clock on Monday, the 30th day of September, 1935, shall be approved."

Dated at Victoria, B.C., this 13th day of September, 1935.

(Signed) GEO. J. ALEXANDER,
Assistant Commissioner of Fisheries.

LIVED ON LINER TO MAKE PICTURE

A full three weeks at sea aboard a liner was spent by Lewis Milestone and the cast of "The Captain Hates the Sea" making the exterior sequences of the screen adaption of the famous Wallace Smith novel, showing Monday next at the Columbia Theatre.

During their time at sea, Victor McLaglen, John Gilbert, Helen Vinson, Fred Keating, Wynne Gibson, Alison Skipworth and other members of the large cast, with some forty-five extras and a full production crew, lived aboard the liner, and many of them did not set foot ashore during the entire period. The ship anchored each evening in Long Beach harbor, pulled up the anchor early each morning and cruised in adjacent waters all day long.

To-day's Crossword Puzzle

HORIZONTAL

1, 6 Southern child from a popular novel.
8 She is a character in the book "Uncle —— Cabin."
12 Tubular sheath.
13 Garden tool.
14 West Point student.
15 Afterward.
16 Gunlock catches.
18 Sympathy
19 Bone.
20 Dog.
22 Northeast.
23 Senior.
24 Slovak.
25 To become bankrupt.
27 Sun god.
29 Plaything.
30 Prophet.
32 Cavity.
34 Was in debt.
36 To jeer.
38 Half.
40 Soft mass.
41 Arid wildernesses.
43 Bronze.
44 Corpse.
45 Credit.
46 Exists.
48 Like.
49 Nimbus.
51 Level.
54 Marble.
55 Sesame.
57 Drops suddenly.
59 Rims.
61 Her little playmate.
62 She was taken away by ——.

VERTICAL

1 Quantity.
2 Blood of the gods.
3 Three.
4 Five and five.
5 Musical note.
6 Pertaining to the east.
7 One that verifies.
8 Spigot.
9 Norse deity.
10 Rhythm.
11 Eye tumor.
13 She went to —— (pl.).
16 Mineral spring
17 Ocean.
20 Sneaky.
21 Part of the mouth.
23 Harriet Beecher —— wrote the book.
24 Turf.
26 Cover.
28 Wrong.
29 To scatter.
31 Sheltered place.
33 Afternoon meal.
35 An ablution.
36 Southeast.
37 Right.
39 Ham.
41 Sleepy.
42 Passed through a sieve.
45 Applauds.
47 To slip.
50 On top of.
52 Seaweed.
53 Astern.
56 Tree.
58 Behold.
60 And.

Answer to Previous Puzzle

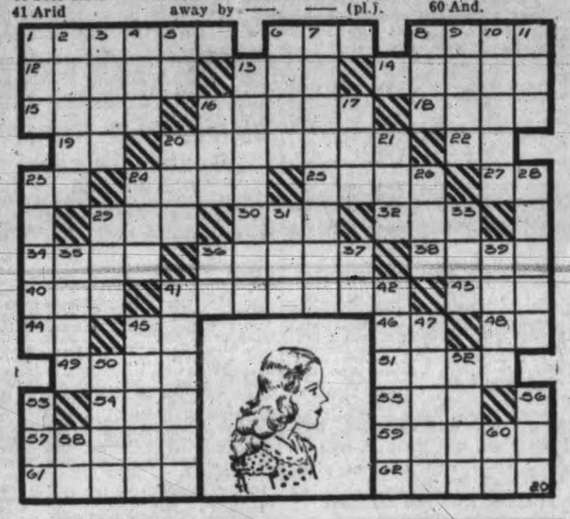

EVERY PLAY HAS MEANING

Partner's Drop of High Card on Good Trick Tells Player Next Move That Defeats Contract

By WM. E. McKENNEY

Fine bridge players do not waste cards, even unimportant ones. Every play should convey come message to partner which will help him to count distribution or place high card strength. Sometimes the messages are hard to detect, but good defensive play is based on the ability to transmit and decipher them correctly.

At times it is possible, as with telegraph wires, to send two messages simultaneously, and the receiver must differentiate between them and select the right one. To-day's hand illustrates a message which might have a double meaning, and only an expert could be depended upon to interpret it correctly.

Today's Contract Problem

South has the contract at three no trump. The opening lead is the deuce of clubs. How should South play the hand?

North: ♠ Q J 4 ♥ A 7 6 ♦ 10 8 7 5 3 ♣ J 6
West: ♠ 7 5 2 ♥ K Q 9 ♦ 9 6 2 ♣ A 10 9 2
East: ♠ 10 9 8 6 3 ♥ J 5 4 ♦ K 4 ♣ Q 4 3
South (Dealer): ♠ A K ♥ 10 8 3 2 ♦ A Q J ♣ K 8 7 5

Solution in next issue. 10

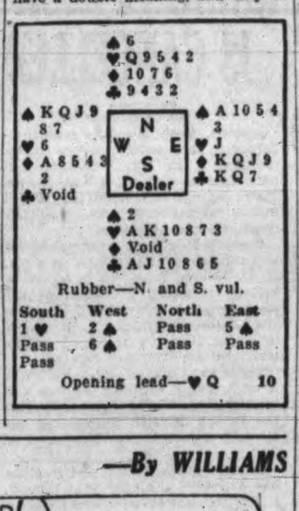

Rubber—N. and S. vul.

South	West	North	East
1 ♥	2 ♠	Pass	5 ♠
Pass	6 ♠	Pass	Pass
Pass			

Opening lead—♥ Q 10

THE PLAY

North knew from the bidding that his side could not take more than one heart trick, so he opened the queen in the hope that he might hold the lead. If successful, he could have a look at the dummy, and might then make a lead to the second trick which would be helpful to his partner.

This would probably be North's only opportunity to lead, so he should try to use it to best advantage.

Dummy's singleton jack of hearts was played, and South played the ten spot. Ordinarily, this play would call for another heart lead, but this would scarcely be possible in view of the singleton in dummy.

North knew that his partner was not in the habit of making meaningless plays, and he must have had a definite purpose in playing the ten of hearts. It it did not call for a heart lead, then what other meaning might it have?

Since North could think of no other plausible excuse for the play, he correctly reasoned that the drop of an unnecessarily high card called for a diamond lead in preference to clubs, the higher of the unbid suits. Therefore, he led a diamond at trick two, which his partner ruffed with the deuce of spades, defeating the contract one trick.

With any other lead, the slam contract could have been made easily. If South had bid clubs, West's contract would have been made, as North would have switched to a club.

This play may seem almost fantastic to the casual player, yet it is not beyond reasoning power of our leading masters. Such inferences are constantly being exchanged between expert partners, and their variations are limited only by the capacity of the human mind.

(Copyright, 1935, NEA Service Inc.)

"INFERNO" AT THE DOMINION

Stirring Drama With Spencer Tracy and Claire Trevor Opens Here To-day

"Dante's Inferno," which is now at the Dominion Theatre,

Ten million sinners writhing in eternal torment, labyrinthine torture chambers, rain of fire, lakes of flame, and craters of doom make "Dante's Inferno" timely as to-day's news and eternal with its challenging truths

Dante Alighieri's "Divine Comedy," the greatest of all literary classics, is picturized in the most astounding spectacle ever attempted in theatrical history, but it is not the principal burden of the story. It serves to express a modern theme.

The story tells of a modern transgressor, played by Spencer Tracy, who starts as a stoker on a ship and rises to a position of wealth and affluence by chicanery and trickery.

He builds a fortune around an amusement concession depicting the horrors of the "Inferno" and launches a floating palace of pleasure, a gambling ship.

Tracy's wife, played by Claire Trevor, leaves him when he shows his true colors, but after one of the most spectacular climaxes in modern drama, she returns to him—after he has learned his lesson.

"Dante's Inferno" was produced for Fox Film by Sol M. Wurtzel and directed with unusual adeptness by Harry Lachman.

Also being shown as the second feature is Joan Blondell in "We're In the Money."

PLAYHOUSE THEATRE

Attorneys got a break in pictures when the big courtroom scene was filmed in "Evelyn Prentice," the new William Powell-Myrna Loy co-starring vehicle produced by Metro-Goldwyn-Mayer to-day at the Playhouse Theatre.

A "legal staff" of six attorneys worked for several days, rehearsing players, supervising technical details on the set, and going over the script, particularly the sensational argument made by Powell to the jury.

"The address," explains Powell, "had to be dramatic, to say certain things and, of course, as it is the climax, it had to be the closing argument."

COLUMBIA THEATRE

"Girl In Danger," the film which brings back Ralph Bellamy as Inspector Trent, is now being shown at the Columbia Theatre. Common sense is interwoven with justice in bringing about a thrilling climax.

Shirley Grey plays opposite Ralph Bellamy as the spoiled child of society. Others in the cast are J. Carrol Naish, Charles Sabin, Vincent Sherman, Arthur Hohl, Ward Bond, Robert Allen, Francis McDonald and Ed Le Saint.

Harlow, Gable To Play Here

Three of filmland's most brilliant stars add to their laurels in the spectacular production, "China Seas," which opens to-morrow at the Capitol Theatre.

The stars are Clark Gable, Jean Harlow and Wallace Beery, together again for the first time in almost five years.

And it is a stirring story of adventure and romance, a story that teems with lusty action and abounds with strange emotional qualities that brings them together.

The locale is, perhaps, the strangest and most fanscinating yet seen on the screen—the wild southwest coast of China, last stronghold of twentieth century pirates. It is a region of howling tropical hurricanes, and of strange perils. All of these have their part in the film, the physical dangers providing a fitting background of the powerful human drama of fierce loves, bitter hates and sinister intrigue.

CAPITOL THEATRE

The romance and color of life on the Mississippi in the 1880's are brought to the screen in Will Rogers's new Fox picture, "Steamboat Round the Bend," now at the Capitol Theatre. The humorist plays a steamboat captain and the film's laughs are derived from his rivalry with Irvin S. Cobb, noted American author, who makes his feature film debut.

Where To Go To-night

As Advertised

Capitol—Will Rogers in "Steamboat Round the Bend."
Columbia—Shirley Grey in "Girl in Danger."
Dominion — "Dante's Inferno," starring Spencer Tracy.
Playhouse — "Evelyn Prentice," starring Myrna Loy.
Crystal Garden—Swimming.

OUT OUR WAY —By WILLIAMS

IN SECOND FEATURE AT THE DOMINION

Joan Blondell, Glenda Farrell and Hugh Herbert have three of the roles in "We're in the Money," which is now showing at the Dominion Theatre.

A CHALLENGE TO ALL SCREEN HISTORY!

STARTS TO-MORROW (SATURDAY)
SHOWING FOR ONE ENTIRE WEEK
A mighty spectacle of flaming romance and pulse-stirring adventure as these three great stars together enact their most brilliant roles!

Doors Open at 11.55
"China Seas" at 12.45, 2.59, 5.10 7.21, 9.32
DAILY 12 - 2 20¢
— ADDED ATTRACTIONS —
CHARLIE CHASE COMEDY
"NURSE TO YOU"
Popeye the Sailor Cartoon
"FOOTBALL HERO"
CAPITOL CANADIAN NEWS

CAPITOL

— LAST TIMES TO-DAY —
WILL ROGERS
In "STEAMBOAT ROUND THE BEND"

DOMINION
STARTS To-day FOR 3 DAYS
The Flaming Secrets of Hades are revealed as the Veil is Lifted!
At 1.07, 3.55, 6.43, 9.31

ALSO . . . THE SUREST CURE FOR WHAT AILS YOU — REAL LAUGHTER!
At 11.55, 2.43, 5.31, 8.19
JOAN BLONDELL
Glenda Farrell
In the Convulsing Comedy
"WE'RE IN THE MONEY"
With HUGH HERBERT
STARTS TUESDAY KATHARINE HEPBURN in "ALICE ADAMS" ★★★★ 4 Stars Liberty
10¢ 12-2 ● 15¢ 2-5 ● 25¢ 5 ON

The New Playhouse
NOW SHOWING
MYRNA LOY
WILLIAM POWELL
In "EVELYN PRENTICE"
—ALSO—
Dorothy Mackaill ● William Boyd
In "CHEATERS"
PRICES
12-2 10¢ 2-5 15¢ 5 On 20¢

MATS. 1-5 10¢ | Columbia TO-DAY-SAT. | EVES. 5-11 15¢
TWO FIRST-RUN HITS
She loved thrills—but couldn't thrill to love!
GIRL in DANGER
RALPH BELLAMY
Shirley Grey
ADDED: COMEDY FEATURE
WILLIAM HAINES
In "MARINES ARE COMING"
SERIAL, CHAPTER VIII "CALL OF THE SAVAGE"
CARTOON, "BUDDY THE DENTIST"

PAUL ALTHOUSE
TUESDAY OCTOBER 1
8.20 P.M.
EMPIRE THEATRE
Tickets, $2.00, $1.50, $1.00 (Plus Tax)
Mail Orders Now
Willis Piano Co.

NEXT MONDAY, TUESDAY, WEDNESDAY COLUMBIA NO ADVANCE IN PRICES
A TIDAL WAVE OF LAUGHS!
THE CAPTAIN HATES THE SEA
With the Greatest All-star Cast of Fun Makers
VICTOR McLAGLEN ● JOHN GILBERT ● ALISON SKIPWORTH ● WYNNE GIBSON ● HELEN VINSON ● WALTER CONNOLLY ● FRED KEATING

FURNACE PIPE OR STOVE PIPE RENEWED
General Tinsmithing and Galvanized Ironwork
ESTIMATES FREE
THE RED CROSS WORKSHOP

HOPE BRAND
Rubber Doormats
Made in Victoria by Blind Workers
ANY SIZE REQUIRED PHONE ORDERS G 2854

READ THE ADVERTISEMENTS
learn What The World Is Doing For You

War Threat Skids Prices Lower On Wall Street Mart

Associated Press

New York, Sept. 20. — War clouds, combined with technical factors, put the skids under the stock mar[illegible] to-day for losses ranging, at the worst, from 1 to around 5 points.

Selling was the heaviest in the morning when the ticker tape dropped several minutes behind floor transactions. The deluge was stemmed later and extreme declines were shaded or pared. The close was weak. Transfers approximated 2,200,000 shares.

While the European confusion was blamed principally for the day's washout, brokers pointed out that, because of the lengthy and rapid advance, a correction had been long overdue and its severity was not surprising to most financial circles.

Foreign bonds and secondary corporation loans ran a close second to equities, but British and continental currencies were fairly steady in the face of heaviness of other markets. Grains fell back under profit taking and cotton was a little better than even.

Among the more active share casualties were U.S. Steel, American Telephone, General Motors, Chrysler, General Electric, Westinghouse American Can, Du Pont, Johns-Manville, Pullman, Liggett and Myers B, Western Union, Consolidated Gas, Radio, Seaboard Oil, Montgomery Ward, Sears Roebuck, Santa Fe, N.Y. Central, U.S. Smelting and Cerro De Pasco. An exception was Electric Boat, which got up a point. The coppers were about even.

(By H. A. Humber Ltd.)

Dow Jones averages closed to-day as follows:

Thirty industrials, 128.42, off 3.02.
Twenty rails, 35.00, off 1.36.
Twenty utilities, 24.51, off 0.75.
Forty bonds, 96.21, off 0.33.

The range of to-day's Dow Jones averages was as follows:

INDUSTRIALS
11.00—130.25, off 1.19.
12.00—129.52, off 1.92.
1.00—129.14, off 2.30.
2.00—129.11, off 2.33.

RAILS
11.00— 36.03, off 0.33.
12.00— 35.66, off 0.70.
1.00— 35.75, off 0.61.
2.00— 35.38, off 0.98

UTILITIES
11.00— 24.96, off 0.30.
12.00— 24.63, off 0.63.
1.00— 24.70, off 0.56.
2.00— 24.68, off 0.58.

	High	Low	Close
Air Reduction	148-4	146-4	147-4
Allied Chemicals	168	165-4	165-4
Allis Chalmers	26-7	25-5	26-7
American Can	140-4	138	139
American For. Power	6-1	5-7	5-7
American Loco.	16-6	..	16-6
American Radiator	17	16-3	16-4
American Rolling Mills	26	25-2	25-4
American Smelter	47-4	46-3	46-5
American Sugar	53-2	..	53-2
American Tel.	137-5	136-4	136-4
American Tobacco	101-2	100	100
American Waterworks	16-2	15-4	15-6
Anaconda Copper	20-3	19-6	20-1
Atchison Railway	51-2	49	49
Atlantic Refining	22	..	22
Auburn	35-2	34	34-3
B. and O. Railway	16-5	15-6	15-6
Beth. Steel	38-6	37-5	38
Borden	24-3	24	24
Borg Warner	51-1	49-4	50-2
Briggs	45-4	44-2	44-5
Cal. Pack.	32	..	32
C. P. R.	9-7	9-4	9-4
Case (J. I.)	78	76-4	76-4
Caterpillar Trac.	50-4	50-1	50-1
Celanese Corp.	27-6	27-1	27-4
Cerro de Pasco	58	57-3	58
C. and O. Railway	46	45-5	45-5
Chrysler	71-1	68-6	69
Columbia Gas	11-7	11-3	11-3
Commercial Solvent	18-7	18-3	18-5
Con. Gas	26-4	25-5	26
Cont. Oil	19-4	19	19
Deere and Co.	40	38	38
Dome	40-4	39-6	39-6
Douglas Aircraft	30-4	29-4	30
Dupont	128-2	123-4	127-2
Eastman Kodak	155	153-4	153-4
El. Auto Lite	29-3	28-4	28-6
Freeport Texas	24-7	24-2	24-2
General Food	31	30-4	30-6
Gen. Electric	33	31-7	31-7
General Motors	44-6	43-4	43-4
Goodyear	19	18-3	18-7
Great West Sugar	29	28-7	29
Great Northern	26-3	24	24
Harvester	58-2	55-5	55-5
Howe Sound	50	49	49
Hudson	11-6	11-4	11-4
Hupmobile Motors	2-2	2-1	2-2
Ind. Rayon	31-3	30-7	30-7
Int. Nickel	29-7	29-1	29-2
Int. Tel.	10	9-5	9-7
Johns Manville	74-7	71-4	72-2
Kennecott Copper	24-6	24	24-4
Kresge	26-4	25-5	25-5
L. and M. Tobacco N	112-6	112	112-6
Liquid Carbonic	30-4	..	30-4
Loew's	43-1	42-4	43-1
Lorillard	25	24-5	24-6
Mack Truck	22-2	21-7	22-1
Matheson Alkali	31-3	30-6	31
McIntyre	38-4	37-4	38-1
Mex. Sea Oil	27-4	..	27-4
Montgomery Ward	32	31	31
Nash	15-6	15	15
National Biscuit	28-2	27-4	28-2
National Dairy Products	15-2	15-6	15-6
National Distilleries	28-4	28-2	28-4
National P. and L.	10	9-6	9-6
New York Central	25-3	24	24-3
North American	19-6	19	19
Northern Pacific	18	17-3	17-5
Ohio Oil	10-2	9-6	9-6
Packard	5	4-7	4-7
Patino Mines	12-7	12-6	12-7
Pennick Ford	72	70-3	70-3
J. C. Penney	83-2	81	82
Pennsylvania Railway	28-1	27-2	27-4
People's Gas	37-4	37-2	37-2
Public Service	40	39-4	39-5
Pullman	33-2	31-4	33-2
Radio	7-4	7-1	7-1
Remington Rand	12	11-6	12
Republic Iron and Steel	17-2	16-7	17-1
Reynolds Tobacco		55-7	55-7
Safeway Stores	33-4	33-2	33-3
Schenley	36-4	35-3	35-6
Sears Roebuck	56	54-5	54-7
Shell	9-1	8-7	8-7
South. Cal. Edison	21-4	21	21
South. Porto Rico	23-7	23	23
Southern Pacific	19-3	18-5	18-5
Standard Brands	13-2	12-5	13-2
Standard Gas	4-3	3-6	4-2
Standard Oil Cal.	33-3	32-2	33-2
Standard Oil N.J.	43-3	43-1	43-2
Socony Vacuum	11-2	11-1	11-1
Texas Corp.	18-6	18-5	18-5
Texas Gulf	33-4	33-1	33-1
Timken	53-4	51-6	53-4
Transamerica	7-6	7-4	7-4
United Gas and Imp.	16	15-5	15-5
Union Carbide	65-7	65	65
Union Oil Cal.	17-6	17-3	17-6
United Airways	19	18-1	19
United Fruit	70	68-4	68-4
U.S. Alcohol	44-6	44	44-2
U.S. Pipe and Foundry	19-1	18-1	18-1
U.S. Rubber	14	13-4	13-4
U.S. Steel	45-5	44	44-2
U.S. Smelting	98	97-4	97-4
Vanadium	18-4	17-6	17-7
Warner Bros.	7-7	7-3	7-4
Westinghouse	75	73-2	73-2
Western Union	48-4	46-2	46-2
Woolworth	60-6	60-2	60-2

BAR GOLD

London, Sept. 20.—Bar gold advanced 4d to 141s 4d. (U.S. equivalent $34.78.)

TO-DAY'S EXCHANGE

Exchange rates at 2 p.m., E.S.T. to-day, were
Pound sterling, Montreal, 4.98¾.
U.S. dollar, Montreal, 1.01 15-32.
Pound sterling, New York, 4.92⅜.
Canadian dollar, New York, .98⅜.
Franc, Montreal, 6.68.
Franc, New York, 6.58⅝.

MINES SOFT AT TORONTO

Canadian Press

Toronto, Sept. 20.—While stock markets pushed to lower levels today, the decline extended to the mining section of the Toronto Stock Exchange and most issues softened.

Hollinger hit 12.95, down 50; Little Long Lac eased the same figure to 5.20, and Teck-Hughes took a five-point drop. Dome softened 1 to 40. Pioneer dropped about 10.

Siscoe with a fourteen-point drop was the most affected junior gold.

Eldorado, with a seven-point setback at 1.33, was the most hard-hit silver; Castle sagged about 5, and Bear was around 3¼ off.

(By H. A. Humber Ltd.)

	Close
Ajax Oils	42
Alexandria	1
Anglo Huronian	395
Bagamac Rouyn	4¼
Barry Hollinger	5
Base Metals	31
Big Missouri	49¼
Bear Exp.	57½
Bobjo	21
Bralorne	450
B.R.X.	10
Buffalo Ankorite	245
C. and E. Corp.	62
Cariboo Gold	106
Castle Tretheway	87
Central Patricia	166
Chemical Research	83
Coniagas	240
Conarium	160
Dome Mines	40
Eldorado	130
Gabrielle	18
God's Lake	146
Granada	27
Green Stabell	19
Grull Whiskne	4½
Gunnar Gold	60½
Hollinger Con.	1295
Howey Gold	67
Inter. Mining	1350
Kirkland Lake	36
Lake Shore	49¾
Long Lac	520
Macassa	230
McIntyre	38¼
McKenzie Red Lake	107
McMillan	8
McVittie Graham	13
McWatters Gold	114
Mining Corp.	118
Morris Kirkland	69
Newbec	2
Nipissing	210
Noranda	38
O'Brien	41
Paymaster	24
Perron	55
Pickle Crow	245
Pioneer Gold	950
Premier Gold	161
Prospectors Airways	192
Read Authier	75
Reno Gold	81
Roche	4⅝
Royalite	17
San Antonio	312
Sheep Creek	77
Sherritt Gordon	75
Siscoe	265
Sudbury Basin	155
Sullivan Con.	66½
Sylvanite	215
Teck Hughes	394
Towagmac	12
Treadwell Yukon	20
Ventures Ltd.	96
Wayside	14
Wright Hargreaves	765
Ymir Yankee Girl	32

NEW YORK CURB

(By H. A. Humber Ltd.)

	Close
American Cyanide B	23
American Super Power	1⅝
American Gas	32⅝
Associated Gas	⅜
Brazilian Traction	7
Cities Service	1⅝
Electric Bond	11
Ford, Canada	25¼
Ford, England	8⅛
Hudson Bay	15⅝
Inter. Petroleum	33⅝
Imperial Oil	18⅝
Newmont	57½
Pioneer Gold	9¼
Standard Oil, Kentucky	20⅝
American Aluminum	63½
United Gas	3⅝
United P. and L.	1⅝
Hiram Walker	25¼
Niagara Hudson Power	6⅝
Distillers, England	21½
Seagrams	23⅝
Gulf Oil	58⅝
Atlas Corp.	11⅝
Marconi	1⅝
Fisk Rubber	5⅝
Creo. Petroleum	20⅝
Lake Shore	49⅝
Cord Corp.	4
Teck Hughes	3⅞
Hecla	8⅝
United Founders	⅜
Wright Hargreaves	7⅝
Sunshine	19⅝

LONDON MARKET

London, Sept. 20.—After an uneasy forenoon session of the stock exchange, during which British funds declined one to one and one-half points, prices recovered partially. The market closed weak.

LONDON METALS

London, Sept. 20. — Closing: Copper, standard, spot, £34 12s 6d; future, £35. Electrolytic, spot, £38 15s; future, £39 5s. Tin, spot, £226 17s 6d; future, £215 2s 6d. Lead, spot and future, £16 10s. Zinc, spot, £15 7s 6d; future, £15 12s 6d.

Cariboo Gold's New Managing Director

Canadian Press

Vancouver, Sept. 20.—R. Randall Rose has been appointed managing-director of Cariboo Gold Quartz Mine effective September 10. He was formerly general manager.

Mr. Rose's statement of operations in the seven months of the fiscal year to August 31 shows tonnage milled 21,950.6, bullion produced 8,287,084 fine ounces, development (shafts, crosscuts, drifts and raises) 5,084.7 feet.

Both Nos. 2 and 3 internal shafts have reached the 1,700-foot horizon where stations are now being cut preparatory to beginning development on the 1,600-foot and 1,700-foot levels from each shaft.

The new addition to the mill was put into operation August 20. Since September 4, 150 tons per day is being treated. The twenty-four dwellings being erected for employees have almost been completed and erection of a company hospital is well advanced.

TREND LOWER AT MONTREAL

Canadian Press

Montreal, Sept. 20.—Listings on the Montreal Stock Exchange dropped steadily lower right from the opening to-day and at the close losses stretched from fractions to two points.

Two new lows were established, Associated Breweries losing ⅛ to 9¼ and Canadian Car ¾ at 4¾. Canadian Northern Power was off a point at 21 and National Breweries eased a point at 35.

Consolidated Smelters fell 2 points to 168 and Montreal Power 1¼ at 30½. Hollinger eased 50c at 13.00 and Nickel was down fractionally. International Power preferred dropped 2 points to 43.

(By H. A. Humber Ltd.)

	Close
Asad. Brew.	9¼
Bathurst	8
Bell	131
Brazilian	7½
B.C. Power	24¼
Bruck	17⅝
Cement	5½
Do., pfd.	53
Nor. Can. Power	20½
Can. S.S. pfd.	7½
Bronze	30½
Can. Car	4¾
Do., pfd.	11
Celanese	20⅝
Do., pfd.	118
Hydro	45
Indl. Alcohol	8
C. P. R.	9¾
Cockshutt	7⅛
Nickel	29⅝
Dom. Coal pfd.	15
Do., common	4½
Textiles	64½
Fraser	4¾
Gurds	4¾
Gypsums	5
Hollinger	1300
Impl. Tobacco	12¾
Lake of Woods	10
Massey	4¾
McColl	12¾
Montreal Power	30¼
Natl. Brew.	35¼
Power Corp.	7½
Quebec Power	13½
Shaw.	16½
Sherwin Williams	11
Steel	40½
CURB	
Asbestos	14
Beau	3½
Brewing Corp.	185
Do., pfd.	12¼
B.A. Oil	15⅝
B.C. Packers common	80
Do., pfd.	16
Can. Dredge	30
Cons. Paper	105
Seagrams	24¼
Dom. Stores	4
Dom. Tar pfd.	51½
Ford	24¼
Gen. Steel pfd.	38
Imp. Oil	19
Intl. Pete	34
Walkerville	225
Thrift pfd.	7
Tiram Walkers	24¼
Do., pfd.	17⅝
BANKS	
Canada	52
Commerce	131½
Montreal	158
Royal	139

INDUSTRIALS PRICES SLUMP

Canadian Press

Toronto, Sept. 20.—With the broadest list of issues boarded in some time, stocks on the industrial section of the Toronto Stock Exchange to-day turned softer with losses as high as three points recorded.

Nickel hovered around 29⅝ for a ¼ loss. Brazilian was slightly lower and losses occurred in other issues.

The wet list was softer with losses ranging from ¼ for Brewing preferred up to a point for Distillers-Seagram and Walkers common. In the foods losses ranged from a fraction for Laura Secord up to a point for Canners A.

Utilities ranged from steady to lower. Toronto Elevators preferred dropped 3 to 115.

(By A. E. Ames & Co.)

	Bid	Asked
Bell Telephone	131	131½
Brazilian T. L. and P.	7⅝	7½
B.A. Oil	15½	15⅝
B.C. Power A	24⅝	
Canada Cement	5¾	5⅝
Do. pfd	53	54
Canadian Pacific	9¾	9⅞
Consolidated M. and S.	168	169
Ford A	25¼	25⅝
Gypsum, Lime and Alab	5¼	5⅝
Imperial Oil	19	19⅛
Imperial Tobacco	12¾	
Inter. Petroleum	34¼	34½
McColl Frontenac	12½	12⅝
Do. pfd	97	97¼
Montreal Power com	31	
Shawinigan W. and P.	16½	17¼
Bank of Montreal	..	157
Royal Bank	138	141

NEW YORK METALS

New York, Sept. 20.—Copper, steady. Electrolytic, spot and future, 9.00; export, 8.60 to 8.75.

Tin, barely steady; spot and nearby, 49.12; future, 48.60.

Iron, quiet; unchanged.

Lead, firm; spot, New York, 4.50; East St. Louis, 4.35.

Zinc, steady; East St. Louis, spot and future, 4.75.

Aluminum, 19.00 to 22.00.

Antimony, spot, 13.75.

BAR SILVER

London, Sept. 20.—Bar silver, firm; ⅛ higher at 29 5/16d.

Wheat Reacts With Fractional Losses On Winnipeg Mart

Canadian Press

Winnipeg, Sept. 20. — Bullish sentiment cooled after wheat had sold for one dollar a bushel on the Winnipeg grain exchange today, and future prices at the close were ½ to ⅝ cent lower, October at 94⅞, December 95⅜, and May 99¼ cents.

World-wide reaction from days of advancing prices set in to-day. A brief flurry at the opening, when the May option was quoted momentarily at $1, the first time that level had been reached since August 9, 1934, was the market's only feature. Operations generally were quiet.

Export sales were estimated at not more than 500,000 bushels. Liverpool closed ⅜d lower to ⅛d higher, and Buenos Aires at noon was 1⅛ cents higher.

Cash grains trading was quiet, with spreads easing fractionally. Coarse grains futures declined with wheat. Rye was off more than a cent.

(By H. A. Humber Ltd.)

	P. Clo.	Open	High	Low	Close
Wheat—					
May	99-6	99-5	100	98-4	99-2
Oct.	95-3	95-5	95-5	94-1	94-7
Dec.	96	96-1	96-2	94-6	95-3
Oats—					
May	32-7	32-7	33-2	32-4	33-1
Oct.	33-4	33-3	33-3	33	33
Dec.	30-3	30	30-4	29-7	30-4
Rye—					
May	49-7	49-4	49-4	48-4	48-7
Oct.	44-7	44	44-2	43-4	44
Dec.	46-4	46	46	44-7	45-4
Barley—					
May	41-7	41-1	41-7	40-5	41-1
Oct.	38-2	38-1	38-3	37-3	37-5
Dec.	38-6	38-4	38-7	37-5	38
Flax—					
May		147	147	145	147
Oct.		144	144-4	142	144
Dec.		143	143	141	143

Cash Grain Close

Wheat—1 hard, 95⅝; 1 northern, 95⅛; 2, 92¼; 3, 88⅝; 4, 84⅝; 5, 75⅝; 6, 65⅝; feed, 48⅝; track, 94⅝. Amber Durum—1, 90⅝; 2, 85⅝; 3, 77⅝; 4, 72⅝; track, 89⅝. Arw—1, 85⅝; 2, 83⅝; 4, 81⅝. Garnet—1, 89⅝; 2, 87⅝.

Oats—2 cw, 36½; 3, 32; ex. 1 feed, 32; 1 feed 30½; 2, 27½; 3, 24; track, 35.

Barley—2 row, 42⅝; 6, 50⅝; 3 cw., 38⅛; 4, 35⅛; 5, 33⅛; 6, 31⅛; track, 37⅛.

Rye—1 cw., 43⅝; 2, 43⅝; 3, 40; 4, 38; track, 44.

Flax—1 nwc., 143⅝; 2 cw., 140; 3, 128; 4, 122; track, 144.

INDEMNITIES FOR SATURDAY

(By H. A. Humber Ltd.)

Winnipeg

	Bid	Offer
Wheat—		
May	98-2	101-1
October	96-6	96-7
December	94-2	97-3
Oats—		
May	..	34
October	..	33-4
December	30-3	31-1

Chicago, Sept. 20 (Associated Press).—Vague and apparently baseless reports Mussolini had postponed for three weeks a final decision as to Ethiopia tumbled wheat prices down to 2½ cents temporarily to-day.

However, most of the wheat market losses were afterward overcome on renewed speculative buying. There was also fairly good buying believed to be for northwestern mills.

Wheat closed nervous at the same as yesterday's finish to 1⅛ lower, December 1⅛ to 1¼; corn ¼ off to ⅜ up, December 58½ to 58⅛; oats unchanged to ⅛ lower, and provisions varying from 12 cents decline to a rise of 22 cents.

(By H. A. Humber Ltd.)

	P. Clo.	Open	High	Low	Close
Wheat—					
May	101-3	102	102	99-1	100-4
Sept.	99-3	99-3	99-4	97-5	99-2
Dec.	100-6	101	101	98-4	100-2
Corn—					
May	58-4	58-7	59	58-1	59
Sept.	81-4	81-4	81-5	79-5	81-3
Dec.	57-7	58-3	58-5	57-5	58-5
Oats—					
May	30-1	30-2	30-3	29-7	30-1
Sept.	28-3	28-2	28-3	28-2	28-2
Dec.	28-3	28-4	28-4	28-1	28-2
Rye—					
May	..	53-4	53-4	51-2	52-7
Sept.	..	48	49-6	49	49-6
Dec.	..	50-6	50-6	48-4	50-4

VANCOUVER WHEAT

Vancouver, Sept. 20.—Vancouver wheat cash prices:

	Straight	Tough
No. 1 hard	93⅛	91⅛
No. 1 northern	92⅝	90⅝
No. 2 northern	89⅝	87⅝
No. 3 northern	84⅝	81⅝
No. 4 northern	79⅝	76⅝
No. 5 wheat	72⅝	69⅝
No. 6 wheat	66⅝	63⅝
Feed	59⅝	56⅝

Track, 93⅝.

LIVERPOOL

Liverpool, Sept. 20.—Following are to-day's per bushel wheat quotations, c.i.f. Liverpool, in Canadian funds at current sterling exchange rate of $4.97 as supplied by Broomhall. Shipment September:

	To-day	Yest
No. 2 Man. nor., Atlantic	107½	106¾
Argentine (Rosafe)	97	95¼
Argentine (Barusso)	94	93
West Australian	96¼	94½
Russian	97⅜	95¼

B.R.X. Most Active In Quiet Session On Vancouver Mart

Canadian Press

Vancouver, Sept. 20.—B.R.X. was active in the morning session of the Vancouver Stock Exchange to-day, getting up two cents after trading more than 5,000 shares.

The rest of the board, however, drifted generally lower under continued slack demand. Total turnover for the early period ended at 35,000 shares.

While the war scare seems to have hit other markets, opinion is generally divided here as to the effect of war talk on the Vancouver exchange.

One opinion was that the growing possibility of conflict in the east, and the possibility of other countries being drawn in, created a tendency here of traders turning their holdings into cash to be put in banks.

Other market followers, however, were of the opinion that trading has been too small to notice any marked effect. The fact that stocks are not coming out in quantities, they say, is proof that the public interest in the stock market are scared.

Salmon Gold was stronger, advancing a quarter cent, Grange was up the same amount, both under light turnover. Premier was fairly active, but lower. The price declined three cents after trading about 3,000 shares.

Cariboo was off three cents, several came out for losses of two cents, among which were Island Mountain, Reno and Vedette. Wayside was down a half cent.

Minto was firmer, adding a half cent, while morning star, B.C. Nickel, and Bralorne were unchanged. Big Missouri was weaker, but brought only a few sales. The price was down four cents. Oils continued quiet and generally unchanged.

(By C. M. Oliver & Co. Ltd)
(Noon Close)

	Bid	Asked
B.C. Nickel	16	18
Big Missouri	48	50
Beaver Silver	..	5
B.C. Nickel	115	..
Bralorne	445	455
Bridge River Con.	3½	4
B.R.X.	10½	12
Bluebird	1	..
Cariboo Gold	105	108
Congress	..	20
Dentonia	18	..
Fawn	30	35
Federal	..	8
George Copper	..	20
Georgia River	⅝	..
Golconda	15½	17½
Gold Belt	..	25
Gold Mount	..	9¼
Orange	2¾	..
Glacier Creek	⅝	..
Grull Whiskne	5	5⅝
Hedley A.	19	21
Home Gold	3	..
Independence	½	⅝
Kootenay Belle	32	..
Lucky Jim	1	..
Mak Siccar	9	10
McGillivray Creek	20	..
Meridian	3½	4¼
Minto	5⅝	6
Morning Star	3¾	4
Morton Woolsey	½	1
National Silver	2½	..
Noble Five	5½	6
Nicola	9¼	11
Pend Oreille	69	73
Pioneer Gold	930	960
Premier Gold	162	163
Premier Border	¼	..
Porter Idaho	5½	6
Reno Gold	84	85
Reward	2	3
Rufus Argenta	⅝	..
Salmon Gold	9	9⅝
Silvercrest	½	1
Sheep Creek	78	80
Sunshine	19½	20½
Snowflake	⅛	..
Taylor Bridge	15	..
Taylor Windfall	9	..
United Empire	3	5
Vidette	27	28
Viking	..	1½
Waverly	⅝	..
Wayside	14¼	15
OILS—		
A.P. Con.	5⅝	6
Amalgamated	5	..
Anaconda	1¼	..
C. and E. Corp.	50	..
Calmont	..	5½
Crow's Nest	6½	8
Dalhousie Oil	20	..
Devenish	2¾	..
Freehold	4⅛	..
Eastcrest	5¼	..
Hargal	2¼	..
Highwood Sarcee	12½	14
McLeod	..	42
Mar Jon	10	11
Mercury Oil	..	11
Merland	15	16
Model Oil	25	..
Pacalta	2¼	3
Ranchman's	22	..
Royalite	..	18¼
MISCELLANEOUS—		
Brewers and Distillers	..	100
Coast Breweries	1510	16000
Inter. Coal and Coke	15	20
B.C. Packers	14	..

Vancouver, Sept. 20.—The stock sales this forenoon on the Vancouver Stock Exchange were:

Oils

C. and E.—300 at .51.
Model—1,500 at .26.
Freehold—100 at .06.
Mar Jon—1,000 at .10½.
Mercury—500 at .10½.
Royalite—70 at 18.25.

Mines

Big Missouri—1,450 at .50, 500 at .52.
Bralorne—200 at 4.50.
B.R.X.—400 at .11, 5,500 at .12.
Cariboo—200 at 1.05.
Dentonia—200 at .20.
Morning Star—200 at .04.
National Silver—500 at .02½.
Pioneer—50 at 9.60.
Premier Gold—1,800 at 1.62, 1,000 at 1.63, 100 at 1.64, 400 at 1.65.
Reno—1,150 at .85.
Salmon—200 at .09¼, 1,500 at .09½.
Taylor Bridge—300 at .15¼.
Wayside—1,000 at .14½, 1,600 at .15.
Beaver Silver—1,000 at .04.
B.C. Nickel—500 at .17.
Congress—200 at .20.
George Copper—100 at .20.
George Enterprise—2,000 at .07.
Grange—1,000 at .02¾.
Island Mountain—500 at .92, 200 at .93, 100 at .95.
Minto—2,000 at .05½, 1,000 at .06.
Nicola—200 at .09¼, 500 at .09½, 1,000 at .10.
Pend Oreille—1,000 at .71.
Relief Arlington—600 at .35.
Vidette—1,000 at .28, 200 at .29, 1,000 at .30.

Industrials

Coast Breweries—25 at 16.00, 20 at 16.25.
Brewers and Distillers—100 at .98.

Yesterday afternoon sales were:

Oils

C. and E. Corp.—200 at .51½.
Dalhousie—100 at .22.
Highwood Sarcee—400 at .12.
Mercury—100 at .10.

Mines

B.C. Nickel—400 at .17, 1,000 at .16½.
B.C. Silver—500 at 1.25.
Bralorne—2-5 at 5.00, 30 at 4.50.
B.R.X.—300 at .10.
Dentonia—3,500 at .20.
Federal Gold—500 at .07.
George Enterprise—1,800 at .06.
Golconda—1,500 at .17.
Gold Belt—500 at .20.
Grandview—1,500 at .02½.
Grange—3,500 at .02¾.
Meridian—1,000 at .04.
Pend Oreille—700 at .75.
Premier—400 at 1.67.
Reno—100 at .85.
Sheep Creek—500 at .80.
Standard Silver Lead—200 at .55.
Taylor Bridge River—1,000 at .16, 1,500 at .16½, 1,500 at .16¾ (b-60).
Vanalta Limited—2,000 at .04.
Vidette—500 at .30, 100 at .31.
Whitewater—2,500 at .05½.

Industrials

Coast Breweries—35 at 16.30, 55 at 16.25.

Montreal, Sept. 20.—Bar gold in London up 11c at $35.10 an ounce in Canadian funds; 141s 4d in British funds. The fixed $35 Washington price amounted to $35.35 in Canadian.

BONDS QUIET AT NEW YORK

Associated Press

New York, Sept. 20.—The bond market continued highly sensitive to war talk to-day. All sections of the list were under pressure.

U.S. Governments lost from 2-32ds to 8-43ds of a point. Italian 7s dropped 3½ points to 56. British 4s were heavy. Bonds of Australia and Canada were lower.

FOREIGN

(By Burns & Wainwright Ltd.)

	New York Bid	New York Asked
Australia 5% 1957	103.125	103.625
Belgium 6% 1955	103.75	104.25
Bogota 8% 1945	13.50	14.00
Denmark 5½% 1955	95.75	96.25
French 7½% 1941	173.875	174.375
German Gov't. 7% 1949	36.25	36.75
Italy 7% 1951	61.00	61.50
Japan 6½% 1954	98.625	99.125
Minas Geraes 6½% 1959	13.75	14.25
Norway 6% 1944	104.75	105.25
Queensland 6% 1947	106.875	107.375
Rome 6½% 1952	49.625	50.125

CORPORATION BONDS

(By Burns & Wainwright Ltd.)

	Bid	Asked
Public Utilities—		
B.C. Power 5% 1960	97.00	98.25
B.C. Telephone 5% 1960	104.00	105.50
B.C. Electric 6% pfd	105.00	106.50
B.C. Telephone 6% pfd	103.75	105.75
Calgary Power 5% 1960	95.00	96.50
C.P.R. 5% 1954	104.25	105.50
C.N. Power 5% 1953	100.25	101.75
Gatineau Power 6% 1941	75.00	77.00
Western Power 5% 1949	104.00	106.00
Industrials—		
Beauharnois Power 5% 1973	35.00	37.00
Burns & Co. 5½% 1958	52.50	55.50
Canada Steamships 6% 1941	40.00	42.50
Canada Cement 5½% 1947	102.75	104.25
General Steelwares 6% 1952	93.00	96.50
Federal Grain 6% 1949	91.50	94.50
McColl Frontenac 6% 1949	104.50	106.00
Simpson's Ltd. 6% 1949	104.25	106.00

PROVINCIALS AND MUNICIPALS

(By Burns & Wainwright Ltd.)

	Bid	Asked
Alberta 4% 1957	86.00	88.00
Do. 4½% 1961	88.00	91.00
Do. 5% 1950	92.00	94.00
Do. 6% 1947	97.00	98.50
British Columbia 4% 1957	90.00	93.00
Do. 4½% 1960	94.50	96.50
Do. 5% 1953	97.00	99.00
Do. 5½% 1945	97.00	100.00
Do. 6% 1947	100.50	102.50
Manitoba 4% 1957	95.00	97.00
Do. 4½% 1951	100.00	101.50
Do. 5½% 1959	103.00	105.00
Ontario 4% 1966	102.00	103.50
Do. 4½% 1965	107.00	108.50
Quebec 4½% 1958	109.00	111.00
Do. 4½% 1963	111.00	112.50
Saskatchewan 4% 1954	85.00	87.50
Do. 4½% 1951	93.00	95.00
Do. 5% 1959	95.00	96.50
Do. 5½% 1952	98.00	101.00
Do. 6% 1952	102.00	104.50
Municipal—		
Esquimalt 5% 1963		85.00
Victoria 5% 1945	95.50	98.00
Vancouver 5% 1953		91.50
G. Van. W. Dist. 4½% 1967	98.00	100.00
Edmonton 5½% 1945		89.00
Do. 7% 1941		99.00
Montreal 5% 1945	103.00	105.00
Quebec 5% 1953	104.00	106.00
Winnipeg 4½% 1960	99.00	100.00

DOMINION

(By A. E. Ames & Co. Ltd.)

	Bid	Asked
3% 1955	97.50	98.00
5% 1936	102.25	102.75
5½% 1937	106.00	106.75
4½% 1940	103.25	104.25
5% 1941	103.75	104.75
5% 1943	104.75	105.75
4½% 1944	103.25	104.25
4% 1945	101.50	102.50
4½% 1946	103.25	104.25
3½% 1949	99⅝	100⅛
4% 1952	101.25	102.25
4½% 1956	103.25	104.00
4½% 1959	103.25	104.00
G.T.P. 3% 1962	97.50	98.50
Do. 4% 1962	101.50	104.00
C.N.R. 3% 1944	98.25	99.25
Do. 3% 1950	97.25	98.25
Do. 3½% 1958	97.00	99.00
Do. 4½% 1951	103.50	105.00
Do. 4½% 1957	103.00	104.50
Do. 4¾% 1955	107.00	108.50
Do. 5% 1954	105.00	106.50
Do. 5% 1969	107.00	108.50

RADIO SPEECH IS CANCELLED

Associated Press

London, Sept. 20.—The matter of Ethiopian concessions reclaimed its prominence in the Italo-Ethiopian panorama to-day when the United States citizen Leo Chertok and the British Francis M. Rickett, concession operators, won attention.

Chertok, New York broker, reported a "satisfactory" conference with Dr. W. C. Martin, Ethiopian minister to Britain, regarding his claim to the black empire's mineral rights, while official sources explained the cancellation of Rickett's broadcast speech scheduled for yesterday evening.

These sources disclosed the Rickett broadcast was canceled by the Columbia Broadcasting Company after the British Foreign Office had informally expressed its disapproval of it.

It was explained the Foreign Office had expressed the view that Rickett, a British subject who negotiated a mineral concession for United States interests—later nullified at the suggestion of Secretary of State Cordell Hull—might somehow be connected with the British government by his hearers.

Columbia Broadcasting officials in New York stated they had been advised the Rickett broadcast was delayed and that it might be made later.

CALGARY LIVESTOCK

Calgary, Sept. 20 (Canadian Press).—Receipts Thursday: Cattle 216, calves 38, hogs 401, sheep 135. Friday, up to noon: Cattle fifty-six, calves twenty-four, hogs 165, sheep 216.

There were not sufficient sales to establish a market to-day. The bulk of the receipts were on through billing.

FOREIGN EXCHANGE

New York, Sept. 20.—Foreign exchange irregular.

Great Britain—Demand 4.91⅞; 60-day bills 4.90⅞.
France—Demand 6.58¾.
Italy—Demand 9.13½.
Belgium—Demand 16.87.
Germany—Demand 40.21.
Canada—Demand 98.93¾.

U.S. DOLLAR IN LONDON

London, Sept. 20.—Commercial demand and continental buying for the transfer of funds strengthened the United States dollar on the foreign exchange market to-day, and it closed at $4.91 13/16 to the pound as compared to the overnight New York rate of $4.92.

Gold currencies were supported at a higher level.

The French franc closed at 74.68 to the pound as compared to yesterday's close of 74.78, and the Netherlands guilder closed at 7.26½ to the pound as compared to yesterday's close of 7.27⅜.

Italian Troops Sent to Libya

British Watch Events As Battalions Move in North Africa

Associated Press

London, Sept. 20.—The ancient land of Libya, scene of Roman colonial conquests under Caesar, developed to-day into a new focal point of concern for British circles.

Reports from Rome, they said, indicated a secret massing of Italian troops and munitions in the North African possessions of Italy, near Great Britain's Egyptian interests.

British quarters considered the empire's "life line" was already involved by the reported massing of Italian planes and submarines in Sicily, directly opposite the vital British stronghold of Malta in the Mediterranean.

SESSION OF PARLIAMENT

Spurred by these developments, informed sources said, an emergency session of Parliament might be called earlier than the scheduled October 29 meeting.

A. E. AMES & CO.
LIMITED
INVESTMENT SECURITIES
NEW YORK MONTREAL 301-315 Belmont House
VANCOUVER TORONTO
WINNIPEG LONDON, ENGLAND Telephones E 4171-2-3

WE OFFER:
CITY OF VICTORIA 6% BONDS, DUE 1947
to Yield 5.75%
BURNS & WAINWRIGHT LTD.
415-6-7 Central Bldg. Phones G 8157—8158

Excess Tariffs Strangle Trade

McDowell Pledges Consumer-exploiting Levies Will Be Removed

Speaking over the radio last night, C. J. McDowell, Liberal candidate in Victoria, dealt with his party's trade and fiscal policies.

"The Liberal Party believes that trade is the basis of industrial and commercial development, and that Canada needs trade," Mr. McDowell said.

"It will promote trade with all nations and negotiate trade agreements with any countries willing to trade with Canada on a reciprocal basis.

"It will abolish the extravagant increases in the tariff made by the present administration, which have had the effect of strangling trade, exploiting consumers and robbing railways of business. It will abolish all unwarranted extra taxes on imports, such as the exchange and dumping duties, as imposed by the present administration.

"It will end the making and altering of tariffs by executive action. It will substitute stability for uncertainty in the administration of customs laws.

"It will continue the Liberal policy of British preference by a percentage reduction in existing tariffs rather than by a percentage increase against foreign countries in existing tariffs. It will grant to British imports a real preference.

AGAINST ARTIFICIAL PRICES

"I cannot stress too strongly the importance the Liberal Party attaches to getting rid of prohibitory tariffs, and other restrictions which have been strangling Canada's trade. It believes that upon the development and expansion of our domestic and foreign trade depends the only ultimate solution of the problems of unemployment, railways, debt and taxation, and the establishment of substantial measures of social reform.

"The Liberal Party will seek to end artificial price control and agreements in restraint of trade. Price-fixing by agreements restrict and hamper trade internally. The internal trade of our country has become honeycombed and enmeshed by secret understandings and agreements.

"The Liberal Party, by its policies, will continue to further the development of agriculture, lumbering, mining and fisheries by effecting reductions in the costs of production of Canada's basic products and by obtaining wider markets therefor, by encouraging export trade and by state assistance in the marketing of natural products.

PUBLIC CREDIT POLICY

"The Liberal Party believes that credit is a public matter, not of interest to bankers only, but of direct concern to the average citizen. It stands for the immediate establishment of a properly constituted national central bank.

"As a national central bank has been established by the present government, I feel it necessary to say here that the Bank of Canada, as established, is far from being the institution contemplated by the Liberal Party. It is a private corporation, with power to control the volume of the country's credit. Let me repeat what Mackenzie King said in Parliament, in protesting against the surrender to a private institution of the state's control over the nation's currency and credit: Once a nation parts with the control of its currency and credit, it matters not who makes the nation's laws. Usury, once in control, will wreck any nation. Until the control of the issue of currency and credit is restored to government and recognized as its most conspicuous and sacred responsibility, all talk of the sovereignty of Parliament and of democracy is idle and futile. To regain for the nation what has been lost and to secure a properly constituted National Central Bank will continue to be a first objective of Liberal effort.

PERSONALITY ABOVE PROPERTY

"The Liberal Party believes the aim of every government should be the balancing of its budget. It would seek to effect that end by retrenchment of public expenditures, by reduction of principal and interest on the public debt, by a reduction in taxation and by increasing revenues through the encouragement of trade. It will seek to effect a reduction of the cost of government in Canada by a careful inquiry into federal, provincial and municipal costs.

"The Liberal Party recognizes that the problem of distribution has become more important than that of production, and believes that personality is more sacred than property. It will devote itself to finding ways and means of effecting a fair and just distribution of wealth with increasing regard to human need, to the furtherance of social justice and to the promotion of the common good."

TORONTO PRODUCE

Toronto, Sept. 20.—Wholesale produce prices to-day:

Eggs—Grade A, large, 28c.
Churning cream—No. 1, lb., 21c.
Butter—No. 1 solids, lb., 22½c.

INJUNCTION ON FRUIT DEALS

Canadian Press

Vancouver, Sept. 20.—On injunction restraining the M. and M. Fruit Co. Ltd. of Vernon, B.C., from marketing otherwise than through the British Columbia Interior Marketing Agency Ltd. until September 26, was granted in the British Columbia Supreme Court to-day by Mr. Justice H. B. Robertson at suit of the Attorney-General.

Counsel for the Attorney-General informed the court the fruit company was continuing to ship and defying orders of the marketing board that it market only through the latter's designated agency.

The M. and M. Fruit Co. was acquitted a week ago in Vernon on a charge of shipping vegetables without a license of the board.

Cross-examination on affidavits filed by the fruit company and the Attorney-General will be made between now and September 26.

"On the material, clearly there has been a breach by the defendant," Mr. Justice Robertson commented.

Exporters Are Given Warning

Canadian Firms Told to Be Sure of Pay From Italy

Canadian Press

Ottawa, Sept. 20.—The Department of Trade and Commerce said to-day it had received a cable from the Canadian trade commissioner at Milan warning Canadians against exporting goods to Italy without first taking careful steps to insure payment.

The cable, sent by A. B. Muddiman, urged careful dealing with Italian importers because of exchange restrictions by the Italian government. "No shipment of goods should be made from Canada to Italy unless the Italian importer has given assurance he has obtainde an import permit from the Italian authorities allowing the importation," it said.

Brantford, Ont., Sept. 20.—The Brantford board of trade received a request to-day from La Merchantile Internationale of Milan, Italy, asking if there were any firms here having an exportable supply of iron and steel scrap in fair quantities.

"As we are pressed for time we should be most grateful if you would kindly give this application your earliest attention," the letter said, adding their customers were in a position to effect payment in any way the sellers may desire.

The board of trade said it would reply there was no supply of such materials available here.

NEW YORK MONEY

New York, Sept. 20.—British currencies continued to decline while the French franc improved ⅛ of a cent to 6.58⅝ cents on the foreign exchange market to-day.

The pound sterling fell ⅝ cent to $4.91⅝ and the Canadian dollar conceded ⅜ cent to a discount of 1⅝ per cent.

Candle Famine At Gibraltar

Associated Press

Gibraltar, Sept. 20.—There was a candle famine in this city to-day following instructions to civilians to provide themselves with that means of light for "certain emergencies." Thousands of townsfolk raided the shops of their candle stocks. Merchants called for more.

CUT THIS OUT

EXCELLENT RECIPE FOR CATARRH, CATARRHAL DEAFNESS AND HEAD NOISES

If you know of some one who is troubled with Catarrhal Deafness, head noises or ordinary catarrh cut out this formula and hand it to them and you may have been the means of saving some poor sufferer perhaps from total deafness. Scientists for a long time past have recognized that catarrh is a constitutional disease and necessarily requires constitutional treatment.

Sprays, inhalers and nose douches are liable to irritate the delicate air passages and force the disease into the middle ear which frequently means total deafness, or else the disease may be driven down the air passages towards the lungs which is equally as dangerous. The following formula which is used extensively is a constitutional treatment and should prove especially efficacious to sufferers.

Secure from your druggist 1 ounce of Parmint (Double strength). Take this home and add to it ¼ pint of hot water and a little granulated sugar; stir until dissolved. Take one tablespoonful four times a day. This will often bring quick relief from distressing head noises. Clogged nostrils should open, breathing become easy and hearing improve as the inflammation in the eustachian tubes is reduced. Parmint used in this way acts directly upon the blood and mucous surfaces of the system and has a tonic action that helps to obtain the desired results. The preparation is easy to make, costs little and is pleasant to take. Every person who has catarrh or head noises or is hard of hearing should give this treatment a trial.

Mr. And Mrs.

Bringing Up Father

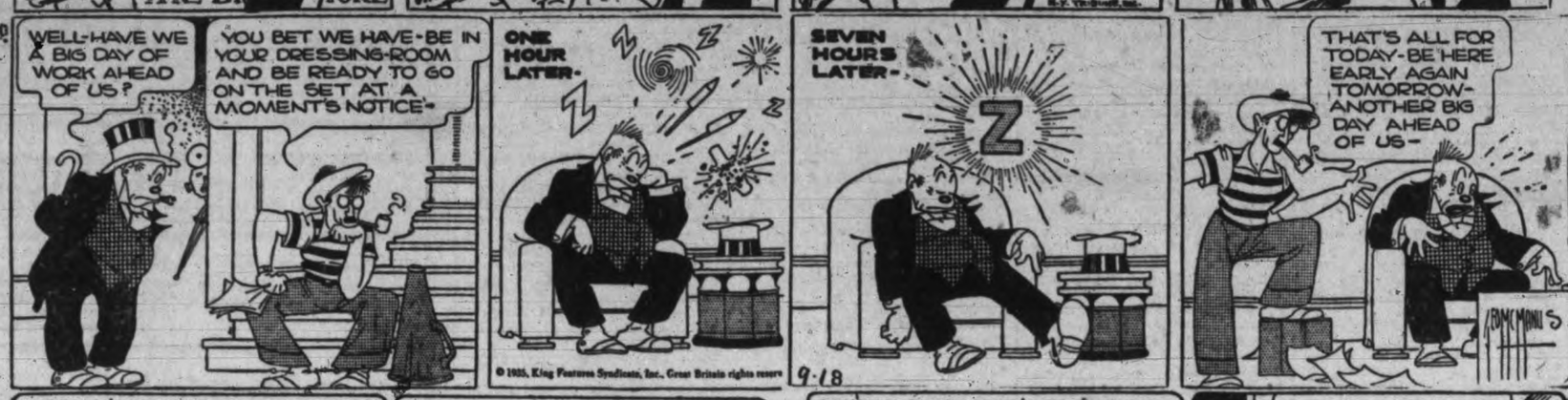

Boots And Her Buddies

Alley Oop

Ella Cinders

Tarzan The Untamed

Softly the door closed behind the slender Hindu woman, swathed in veils that left only her large dark eyes uncovered. A moment the mysterious visitor stood silently regarding Pat. Then she came closer to the girl.

She spoke rapidly in a low, musical voice, using excellent English. "I am the Ranee," she said. At my peril, I have come to warn you. Though I am the Maharajah's favorite wife, nothing would save me if he knew my errand!"

Astonished, Pat started to speak, but the woman cautioned silence. "Only briefly can I stay. Listen carefully. Never shall you leave the palace alive! This I learn through my spies. I dare not tell you more."

"You will know soon enough. I know that women of your race prefer death to dishonor. Take these. Either will set you free, when the time comes, from the hateful fate awaiting you." And she held forth something she wished Pat to take.

The Gumps

Men Must Understand Wives Are Not Servants

Dorothy Dix

Says Personal Liberty Has No Place in Your Home

NO OTHER ONE THING would do so much to promote domestic happiness as for husbands and wives to regard each other as human beings, cut off the same bolt of cloth as themselves, stamped with the same patterns of likes and dislikes, passions and desires.

Strangely enough, they rarely seem able to do this. They do not think of each other as brother and sister. On the contrary, they assume that they belong to different species of animals, with no more in common than the carnivorous lion and the grass-eating sheep, and with as different habits and points of view as a mountain lion and a deep-sea fish.

This brings about many of the disasters of marriage and causes husbands and wives to inflict grievous wrongs upon each other. And it explains why so many good men and women are such bad husbands and wives. Doubtless most husbands and wives who make marriage a hell on earth to their mates could plead in extenuation of their crime that they did not realize the wrong they were committing. They knew that they themselves could not stand the brutality, the tyranny, the injustices, the little cruelties they were imposing upon their husbands or wives, but they thought that the husbands and wives were so different that they would not resent ill-treatment.

As an illustration of this you can take the fact that men universally believe that women enjoy being slaves, and that they like to be bossed about as if they were morons who did not have enough sense to decide any subject for themselves. Every man knows that the thing that is most precious to him in all the world, the thing that he would fight for and die for, is his personal liberty. He knows that he would be perfectly miserable if he had to ask anyone's permission to buy a new necktie, or to go to see his mother, or join a club.

Yet men who really love their wives and want to make them happy impose this servitude upon them. There are plenty of married women whose husbands are jailers and who have no more freedom of action than if they were locked up in a cell. Their husbands buy their clothes for them, go over every item on the grocery bill, open and read their letters and settle every matter that comes up in life according to their taste and not their wives.

It is the same way about money. The average American husband isn't stingy to his wife. He is generous to her. But it like pulling his eye teeth for her to get an allowance from him. And this is just because he can't understand that financial independence is as necessary to her self-respect as it is to his. He couldn't endure to go to even the most liberal of fathers every morning and ask him for carfare and cigarette and lunch money. He would loathe himself if he had to flatter and fawn and resort to wiles and skullduggery in order to wheedle a new suit of clothes out of father.

But it never occurs to him that his wife is humiliated into the ground when she has to rattle her little tin cup begging a quarter, please sir, for a poor woman, and that she hates him every time he degrades her by making her practice the arts and wiles of a courtesan to get some of the money she has earned by her own work as cook and housekeeper.

And look at the debonair way in which men ask women who are following successful careers to give them up in order to marry them. No man who was winning fame and fortune doing the work God called him to do and in which he found perpetual excitement and joy would be willing to give it up and retire to private life just to please a woman who wanted to possess all of his time and interest.

But a man doesn't hesitate to ask a woman to scrap her career for him, to throw away all of the long years of work she has spent in perfecting herself for it, and to shut the door on her ambitions. He thinks she would rather budget the grocery bill than handle a big deal, and that she prefers the sound of sizzling pork chops to the applause of the multitude.

And in no other way can you explain the philandering of husbands except that they think that wives don't resent their unfaithfulness as husbands resent their wives'. No husband forgives a wife for the things that he expects her to forgive him. He expects her to shut her eyes to little affairs for which he would drag her into the divorce court.

Of course, no man would stand for his wife running around with a handsome young sheik making him an object of pity or a laughing stock to all who know him, but he doesn't see why his wife should make scenes over his stepping out with a platinum blonde flapper and spending on her the money that is needed for the children's shoes.

And wives have as little understanding that their husbands have the same reaction to things that they have. A woman, for example, never thinks of her husband loving his children as much as she does, or else there would be fewer women who break up their homes and tear their children out of their fathers' arm for inadequate reasons. Women do not understand that men are just as heart-hungry and crave as much tokens of affections and words of appreciation as they do.

Women do not understand that men get just as tired as they do and have just as many nerves, and that they want to be petted and babied out of their tantrums, even as they do, and that the way to get along with them is to treat them just as they would like their husbands to treat them.

For male and female He created them, but He gave them the same human natures.

DOROTHY DIX.

Copyright, 1935

Uncle Wiggily Sends His Love

By HOWARD R. GARIS

In Woodland, near the Orange Ice Mountains, where stood Uncle Wiggily's hollow stump bungalow, the animal boys and girls were just the same, in many ways, as are you girls and boys. They did the same things, in slightly different ways, perhaps, they played the same games and did the same sort of tricks.

Perhaps you may have written on the sidewalks, the fence, the side of the house or on a large stone something like this: "Peter loves Alice," or "Mary loves John." Real boys and girls often write such jolly little loving messages in fun or to tease their playmates.

Well, the animal boys and girls near Uncle Wiggily's bungalow used to do the same thing. More than once as he hopped here and there to find an adventure, Mr. Longears would see scrawled with chalk on some flat stone messages like these:

"Sammie Littletail loves Jennie Chipmunk. Jackie Bow Wow loves Nannie Wagtail the goat. Nurse Jane loves Uncle Wiggily."

LOVES EVERYBODY

"Ha! Ha! Ha!" laughed the rabbit gentleman when he read that chalked message about his muskrat lady housekeeper loving him. "I'm glad she does," he said, twinkling his pink nose. "I love Nurse Jane, too, and I love the strawberry longcake she makes and her apple dumplings and I love my wife and I love all the girls and boys. I love everybody!" said jolly Uncle Wiggily.

Then he stopped laughing and thought a moment and then he said:

"No, I'm wrong. I don't love everybody. I don't love the Bad Chaps, the Fox, the Wolf and the Bob Cat. I just can't love them and I hope none of the children write on a stone that I do, for I don't."

So Uncle Wiggily hopped on and on, seeing, here and there, more chalked messages about Mr. Stubtail, the big bear, loving ice cream cones and Mr. Twistytail, the fat pig gentleman, loving sour milk.

Then, all of a sudden, on a flat stone in the woods, the rabbit gentleman saw written in red chalk a message like this:

"The Bob Cat loves Uncle Wiggily."

"Oh, ho! That's true enough!" said the rabbit gentleman. "But the Cob Bat loves me because he wants to eat me. And though he may love me in that way I don't love him in any way. So I hope I don't meet him to-day. I wonder who wrote this about the Bob Cat loving me?" went on Mr. Longears. "It doesn't look like the writing of any of the children. I wonder who wrote it?"

BOB CAT WROTE IT

"I did!" a voice suddenly mewed in the bushes. "I wrote that message on the stone, Uncle Wiggily. And I love you so much I'm going to eat you!" With that, out of the bushes popped the Bob Cat.

"Oh, dear! Oh, no! Please don't eat me!" begged the bunny gentleman. "Please don't!"

"Yes, I shall! I love you!" mocked the grinning, mewing Bob Cat. "It's written on the stone, my love is."

"Oh, is it?" suddenly shouted the rabbit gentleman growing brave and bold. "Well, if that's your love for me, here is my love for you!" So saying, Uncle Wiggily picked up the stone and threw it at the Bob Cat, hitting him on his soft and tender nose.

"Oh, Bow!" howled the Bad Chap, turning to run away.

"Here is some more of my love!" shouted the rabbit, throwing another stone which also hit the Bob Cat. "I'll send my love to the Fox! And I'll send my love to the Wolf!" He threw a third stone that also hit the Bob Cat, making him run faster far into the woods.

"Well," said Uncle Wiggily, sitting down on a stump, "that's that! I hope they like the love I sent them." Then he laughed and if you see the ice water playing tag with the electric fan, I'll tell you next about Uncle Wiggily's mistake.

(Copyright, 1935, by H. R. Garis)

HOROSCOPE

"The stars incline, but do not compel."

SATURDAY, SEPTEMBER 21, 1935

Mingled good and evil planetary influences are discerned to-day, according to astrology. Caution is recommended for adverse aspects appear to dominate.

Mars is powerful as the Sun enters Libra this month and there is likely to be confusion regarding public affairs. But steady aims among educators will be evident as they prepare youth for supreme world experiences.

Neptune is in a place presaging movements of battleships and much interest in naval affairs and coast fortifications.

Many accidents are forecast and large numbers of persons will be killed before the end of the year, astrologers foretell. Industrial mishaps will increase despite safety precautions.

Robberies and sabotage are likely to be numerous as desperate men feel the need of money and relief methods change. Again there is warning to safeguard homes.

Unemployment in Central Europe will lead to serious consequences in the winter. Aid from the United States will be solicited.

In this country extremes will be increasingly evident in conditions where wealth will be exhibited in the pageantry of society and poverty will be painfully apparent. The seers declare that real relief must begin in small communities through neighborly interest.

Persons whose birthdate it is have the augury of a year of prosperity in which domestic problems may be prominent. For the young this means courtship and marriage.

Children born on this day probably will be clever and resourceful. Subjects of this sign of Virgo are on the cusp and partake of Libra characteristics.

John Loudon Macadam, engineer, 1756, celebrated this day as a birthday.

(Copyright McClure Newspaper Syndicate)

LITVINOFF MAY GET PEACE PRIZE

Canadian Press from Havas

Stockholm, Sept. 20.—The name of Soviet Foreign Commissar Maxim Litvinoff is being prominently mentioned here for next year's Nobel Peace Prize.

M. Litvinoff's candidacy for the prize is being advocated particularly by the Swedish association as "Friends of the Soviet Union."

Don't Take Chances

On worn tires when you can buy new Firestones on terms as low as $1.25 per month.

Tires from $5.25 Each

Jameson Motors Ltd.

Phone G1161 740 Broughton St.

COMOX FALL FAIR HELD

Storm Lessens Flower Exhibit, But Other Displays Excellent

Special to The Times

Courtenay, Sept. 20. — Fine cattle, vegetable and flower sections featured the Comox district annual fall fair with large crowds in attendance. Sunday's storm reduced the display of flowers considerably, but some very fine blooms were on display.

The domestic science section, while excellent, lacked keen competition.

"The best exhibition of fruit and vegetables on the island," said T. J. Gould of Nanaimo, who judged the exhibits. The showing of potatoes was better than for some years past, the display being reminiscent of the days when Comox potatoes were prize winners against the best in the province.

The prize list follows:

CATTLE

Registered Jerseys

Cow, in calf or milk—J. McKenzie.

Heifer, two years and under three—J. McKenzie.

Other Registered Dairy Cattle

Bull—Fred Swan.

Heifer, one and one-half and under two years—Miss L. J. Bateman.

Dairy Grade

Cow in calf or milk, one and two years—Robert Izatt.

Heifer, two and under three years—J. Marriott.

Beef Cattle

Bull, under one and one-half years—1, Fred Swan; 2, Mrs. Grace Mangles.

Best beef animal, any breed—1, Butler Bros.; 2, J. E. Mangles.

Grand Champion Class

Bull, registered, any breed or age—Fred Swan.

Female, registered or grade, any breed or age—R. Izatt.

Reserve male—Fred Swan.

Reserve female—J. Marriott.

Comox Valley Cow Testing Association—1, R. Izatt; 2, J. Marriott.

HORSES

Heavy Draught Horses

Stallion—J. Morrison Jr.

Mare, foal at foot—1, R. U. Hurford; 2, J. Morrison Jr.; 3, R. U. Hurford.

Yeld mare or gelding, three years and up—J. McKenzie.

Colt or filly, two years—J. Casanave.

Colt or filly, sucking—R. U. Hurford.

Agricultural or Light Draught

Mare with foal—Mrs. Grace Mangles.

Yeld mare or gelding, three years and up—1, J. Sturgeon; 2, J. Casanave; 3, J. Morrison Jr.

Colt or filly, two years—T. Miller.

Colt or filly, one year—1, J. Casanave; 2, J. T. Halliday.

Colt or filly, sucking—Mrs. Grace Mangles; 2, J. Casanave.

Champion mare or gelding—J. Sturgeon.

General Purpose Horses

Mare and foal—1, J. H. Avent; 2, T. Miller.

Yeld mare or gelding, three years and up—1, J. Reid; 2, W. MacEachren; 3, James Crockett.

Colt or filly, two years—Butler Bros.

Colt or filly, one year—1, J. Casanave; 2, J. H. Murray.

Colt or filly, sucking—1, T. Miller; 2, J. Morrison Jr.

Champion mare or gelding—J. Reid.

Grand Champion Class

Mare or gelding—R. U. Hurford.

Reserve champion—J. Sturgeon.

Champion Stallion Class

Heavy draught stallion, any age—J. Morrison Jr.

Team Classes

Heavy draught—R. U. Hurford.

Light draught—1, J. Morrison Jr.; 2, J. Casanave.

General purpose—1, W. MacEachren; 2, James Crockett.

Ponies, under fifteen hands—1, J. Casanave; 2, J. Morrison Jr.

Saddle horse, over fifteen hands—J. Casanave.

Groom's prize—Casanave.

PRODUCE

Eggs, grade A large, white—1, H. Rossiter; 2, G. Smyth.

Eggs, grade A large, not white—1, Idiens Bros; 2, Mrs. A. Smith.

Garden Vegetables

Beans, pole or scarlet runners—1, Herbert Smith; 2, C. W. Leeda.

Dwarf beans—1, George Butcher; 2, Herbert Smith.

Broad beans—1, W. R. Smith; 2, J. R. Sidgwick.

Globe beets—1, A. W. Rigler; 2, John Williamson.

Pointed cabbage—1, D. M. Isenor; 2, A. W. Rigler.

Round cabbage—1, J. Ulrich; 2, Mrs. G. R. Bates.

Pickling cabbage—1, George Butcher; 2, D. M. Isenor.

Savoy cabbage—1, D. M. Isenor; 2, A. W. Rigler.

Short carrots—1, E. H. Spencer.

Intermediate carrots—1, D. M Isenor; 2, Herbert Smith.

Long carrots—1, Herbert Smith; 2, J. H. Avent.

Celery—1, D. M. Isenor; 2, Glen Smyth.

Citron—1, R. U. Hurford; 2, Arthur Smith.

Table corn—1, W. R. Perrey; 2, Arthur Smith.

Ridge cucumbers—1, J. H. Avent; 2, R. U. Hurford.

White onions—Herbert Smith.

Yellow onions—1, D. M. Isenor; 2, George Butcher.

Parsnips—1, Herbert Smith; 2, Glen Smyth.

Pickling onions—1, D. M. Isenor.

Green peas—1, A. W. Rigler; 2, Mrs G. R. Bates.

Early potatoes—Butler Bros.

Late potatoes—1, J. H. Avent; 2, J. R. Sidgwick.

Table pumpkins—1, Arthur Smith; 2, J. R. Sidgwick.

Rhubarb—1, J. H. Avent; 2, Herbert Smith.

Scotch kale—1, A. W. Rigler; 2, John Crockett.

Hubbard squash—1, J. Bergsma; 2, D. M. Isenor.

Squash A.O.V.—1, R. U. Hurford; 2, J. Bergsma.

Red tomatoes—1, George Butcher; 2, D. M. Isenor.

Green tomatoes—1, Idiens Bros.; 2, George Butcher.

Table turnips—J. R. Sidgwick.

Vegetable marrow, cream—1, George Butcher; 2, John Crockett.

Vegetable marrow, green—1, Mrs G. R. Bates; 2, R. U. Hurford.

Largest cabbage—Mrs. G. R. Bates.

Largest pumpkin and squash—J. Ulrich.

Collection garden vegetables, commercial—1, D. M. Isenor; 2, J. Ulrich.

Collection garden vegetables, amateur—1, J. Bergsma; 2, J. R. Sidgwick

FIELD PRODUCE

Green Mountain potatoes—1, Arthur Smith; 2, Alex. Smith.

Burbank potatoes—1, Arthur Smith; 2, Butler Bros.

Netted Gem potatoes—1, Arthur Smith; 2, R. M. Halliday.

Early St. George potatoes—1, J. R. Sidgwick; 2, Butler Bros.

Columbia Russet potatoes—1, J. H. Avent; 2, V. Bayly.

Early potatoes—1, Butler Bros.; 2, Arthur Smith.

Late potatoes, A.O.V.—2, R. Izatt.

Columbia Russet potatoes, grown from J. H. Avent's certified seed—1, V. Bayly; 2, C. W. Leedam.

Sheaf wheat—1, Butler Bros.; 2, Alex Smith.

Sheaf barley—G. Smyth.

Sheaf oats—1, Mrs. Grace Mangles; 2, R. U. Hurford.

Wheat, half bushel—2, Jos. Casanave.

Barley, half bushel—1, N. B. Ball; 2, Mrs. Machin.

Field peas—Fred Swan.

Oats, half bushel—N. B. Ball; 2, R. U. Hurford.

Turnips, any variety—R. Izatt.

Globe mangolds—1, John Crockett; 2, John Williamson.

Intermediate mangolds—1, R. U. Hurford; 2, E. H. Spencer.

Sugar mangolds—1, W. Dorrett; 2, John Williamson.

Carrots, any variety—1, R. U. Hurford; 2, E. H. Spencer.

Kale—G. Butcher.

Ensilage corn—1, R. U. Hurford; 2, Mrs. Grace Margles.

Sunflowers—1, Mrs. Alex Smith; 2, G. Smyth.

FRUITS

Fall Apples

Gravenstein—1, James Carthew; 2, H. Rossiter.

Wealthy—1, James Carthew; 2, Fred Copp.

McIntosh—1, E. H. Spencer; 2, James Carthew.

Blenheim Orange—John Crockett.

Ribston Pippin—W. R. Perrey.

Any other fall variety—1, Herbert Smith; 2, M. S. Stephens.

Alexander—1, John Crockett; 2, R. Izatt.

Winter Apples

King of Tompkin—2, George Butcher.

Northern Spy—1, H. Rossiter; 2, John Crockett.

Grimes Golden—1, H. Rossiter; 2, J. H. Avent.

Spitzenburg—H. Rossiter.

Wagner—J. Lupton.

Cox's Orange Pippin—1, J. H. Avent; 2, M. S. Stephens.

Snow—1, R. M. Halliday; 2, Theed Pearse.

Rhode Island Greening—1, James Carthew; 2, H. Rossiter.

Baldwin—1, James Carthew; 2, John Crockett.

20-oz. Pippin—R. M. Halliday.

Yellow Bellefleur—1, James Carthew; 2, George Butcher.

Golden Russet—1, John Crockett; 2, Fred Copp.

Winter Banana—1, James Carthew; 2, E. H. Spencer.

Any other winter variety—1, J. Lupton; 2, E. H. Spencer.

Collection of apples—H. Rossiter.

Pears

Bartlett—1, H. Rossiter; 2, George Butcher.

Clapp's Favorite—1, R. M. Halliday; 2, Arthur Smith.

Louise Bonne de Jersey—1, H. Rossiter.

Clairgeau—1, H. Rossiter; 2, E. H. Spencer.

Vicar of Wakefield—1, H. Rossiter; 2, W. Porritt.

Any other variety—1, E. H. Spencer; 2, Fred Copp.

Collection of pears—1, H. Rossiter.

Plums

Yellow Egg—1, W. R. Perrey; 2, W. R. Smith.

Pond's Seedling—2, John Crockett.

River's Black Diamond—1, W. R. Perrey; 2, George Butcher.

Grand Duke—1, George Butcher; 2, James Carthew.

Bradshaw—1, Arthur Smith; 2, John Crockett.

Any other variety—1, J. H. Avent; 2, George Butcher.

Italian Prunes—1, George Butcher; 2, Mrs. I. V. Shopland.

Damsons—1, Idiens Bros.; 2, W. R. Perrey.

Collection of plums—1, H. Rossiter; 2, George Butcher.

Miscellaneous

Crab apples—1, H. Rossiter.

Peaches—G. W. Edwards.

Quinces—1, John Williamson; 2, M. S. Stephens.

Grapes—1, Herbert Smith; 2, W. R. Perrey.

Blackberries—1, R. M. Halliday; 2, Mrs. I. V. Shopland.

Strawberries—2, Glen Smyth.

Filberts—1, J. Lupton; 2, John Williamson.

Walnuts—W. R. Perrey; 2, John Williamson.

Collective exhibit fruit—1, H. Rossiter.

Packed box apples—2, George Butcher.

CANNED GOODS, JAMS

Canned raspberries—1, Mrs. I. V. Shopland.

Canned loganberries—1, Mrs. J. L. Cairs; 2, Mrs. I. V. Shopland.

Canned cherries—1, Mrs. A. Craik.

Canned plums—1, Mrs. W. R. Smith; 2, Mrs. J. L. Cairns.

Canned peaches—1, Mrs. A. Craik.

Canned pears—1, Mrs. A. Craik; 2, Mrs. Theed Pearse.

Canned salmon—1, Mrs. A. B. Graham; 2, Mrs. J. Sidgwick.

Canned chicken—1, Mrs. I. V. Shopland.

Loganberry jam—1, Mrs. I. V. Shopland; 2, Mrs. A. Craik.

Raspberry jam—1, Mrs. I. V. Shopland; 2, Mrs. A. Craik.

Strawberry jam—1, Mrs. Alex Smith; 2, Mrs. J. L. Cairns.

Orange marmalade—1, Mrs. J. L. Cairns; 2, Mrs. Alex Smith.

Grapefruit marmalade—1, Mrs. I. V. Shopland; 2, Mrs. J. L. Cairns.

Ripe tomato marmalade—1, Mrs. I. V. Shopland; 2, Mrs. J. L. Cairns.

Raspberry vinegar—1, Mrs. I. V. Shopland; 2, Mrs. J. L. Cairns.

Sweet pickles—1, Mrs. R. R. McQuillan; 2, Mrs. J. L. Cairns.

Sour pickles—1, Mrs. J. L. Cairns.

Pickled onions—1, Mrs. Alex. Smith; 2, Mrs. I. V. Shopland.

Pickled bets—1, Mrs. J. L. Cairns; 2, Mrs. I. V. Shopland.

Canned peas—1, Mrs. C. A. Hughes; 2, Mrs. W. R. Smith

Canned beans—1, Mrs. J. L. Cairns; 2, Mrs. A. Craik.

Canned corn—1, Mrs. W. R. Smith; 2, Mrs. I. V. Shopland.

Canned tomatoes—1, Mrs. W. R. Smith; 2, Mrs. J. L. Cairns.

BREAD, CAKES AND PASTRY

Loaf white bread, flour from Comox Creamery—1, Mrs. R. U. Hurford; 2, Mrs. J. Morrison; 3, Mrs. D. M. Isenor.

Loaf bread, Household Flour—1, Mrs. I. V. Shopland; 2, Mrs. W. R. Smith.

Whole wheat bread—1, Mrs. I. V. Shopland; 2, Mrs. W. R. Smith; 3, Mrs. Herbert Smith.

Tea biscuits, Blue Ribbon Baking Powder—1, Mrs. W. R. Linton; 2, Mrs. Alex. Smith; 3, Mrs. W. Carson.

Loaf bread, Maple Leaf Flour—1, Mrs. W. Cottingham; 2, Mrs. W. Carson.

Layer cake—1, Mrs. A. B. Graham; 2, Mrs. W. R. Smith.

Milk rolls—Miss V. Nordin.

Ginger bread—Mrs. Herbert Smith.

Apple pie—1, Mrs. J. L. Cairns; 2, Mrs. Alex Smith.

Plain cake—1, Mrs. A. B. Graham; 2, Mrs. A. Craik.

Shortbread—1, Mrs. A. B. Graham; 2, Mrs. W. Carson.

Oat cakes—1, Mrs. W. Cottingham; 2, Mrs. W. Carson.

Housewife's special—Mrs. A. Craik.

Women's Institute Exhibit

Collection edgings—Mrs. J. L Cairns.

KNITTING

Boy's pullover—Mrs. F. Price.

Child's socks—1, Mrs. F. Price; 2, Mrs. H. P. Allberry.

Baby's bonnet—Mrs. J. L. Cairns.

Men's socks—1, Mrs. J. L. Cairns; 2, Mrs. Theed Pearse.

Lady's sweater—1, Mrs. A. B. Graham; 2, Mrs. J. L. Cairns.

EMBROIDERY AND MISCELLANEOUS

White centrepiece—1, Mrs. F. Wirta; 2, Mrs. C. Belfoy.

Colored centrepiece—1, Miss R. P. Lupton; 2, Mrs. G. Clear.

Pillowslips—1, Mrs. J. A. Mathies; 2, Mrs. J. L. Cairns.

Doilies—1, Mrs. J. L. Cairns; 2, Mrs. E. H. Spencer.

Luncheon set—Mrs. R. K. Cairns.

Cut-work embroidery—1, Mrs. F. Wirta; 2, E. H. Spencer.

Cross-stitch embroidery—1, Mrs. C. Belfoy; 2, Mrs. J. A. Mathies.

Embroidered guest towels—1, Mrs. J. A. Mathies; 2, Mrs. J. L. Cairns.

Fancy apron—1, Mrs. C. Belfoy; 2, Mrs. J. L. Cairns.

Button holes—1, Mrs. J. A. Mathies; 2, Mrs. J. L. Cairns.

Darned stockings—2, Mrs. J. L. Cairns.

Pillowslips, crochet trimmed—Mrs. J. L. Cairns.

Patchwork quilt—2, Mrs. L. Bedore and Mrs. A. C. Hinch.

Floor rug—1, Mrs. L. Bedore; 2, Mrs. M. Watson.

Vanity set—1, Mrs. W. R. Smith; 2, Miss Ada Tso.

Thrift article—Mrs. J. L. Cairns.

Embroidered cushion—1, Mrs. R. K. Cairns; 2, Miss Pearl Lupton.

Teacloth—1, Mrs. R. K. Cairns; 2, Mrs. G. Clear.

ARTISTIC WORK

Basket, reed, willow, etc.—Ada Tso.

Water color—Ada Tso.

Poster—Mamie Chow.

Drawing—1, Dorothy Upton; 2, Phyllis Capes.

Furniture project—L. J. Bateman.

Snapshots, local garden—F. H. Pigott.

Snapshots, child at play—Mrs. W. R. Smith.

Snapshots, landscape or seascape—F. H. Pigott.

CHILDREN'S CLASSES

Vegetables and Flowers

Hubbard squash—Alfred Smith.

Vegetable marrow—1, Hazel Brown; 2, P. L. Bool.

Citrons—1, Donald Grieve; 2, Alfred Smith.

Ridge cucumbers—1, Donald Grieve; 2, Jack Shopland.

Corn—Alfred Smith.

Beets—1, J. L. Edwards; 2, Donald Grieve.

Onions—1, K. Bennett; 2, Alfred Smith.

Carrots—1, Donald Grieve; 2, Alfred Smith.

Parsnips—G. L. Edwards.

Early potatoes—1, Jean Sedgwick; 2, Jack Hurford.

Late potatoes—1, Jean Sedgwick; 2, Jack Porritt.

Tomatoes—1, North Butchers; 2, Jack Hurford.

Cabbage—1, P. L. Bool; 2, Donald Grieve.

Collection of vegetables—1, Jack Hurford; 2, Alfred Smith.

Knitted articles—1, Cherry Aitke; 2, June Tribe.

Slip—Betty Morrison.

Girls Under Fourteen

Dressed doll—Doris Blakely.

Fancy apron—Helen Allberry.

COOKING

Under Sixteen

Layer cake—Alla Pritchard.

Apple pie—Freddy Copp.

Muffins—Nancy Graham.

Baking powder biscuits—Helen Graham.

Bottled peaches—1, Beryl Ash; 2, Cherry Aitke.

Bottled pears—1, P. Seaborne; 2, M. McKenzie.

Manual training project—J. E. Wargles.

Construction work—Kang Lowe.

DAIRY PRODUCE

Plate butter—1, Mrs. W. C. Carson; 2, Mrs. I. A. Mathies.

Cream—1, John Crockett; 2, W. R. Smith.

Cottage cheese—Mrs. J. L. Cairns.

Fancy cheese—Mrs. J. L. Cairns.

Six pounds honey—A. W. Rigler.

Frames honey—A. W. Rigler.

Display honey—A. W. Rigler.

Plate butter—1, Mrs. W. C. Carson; 2, I. A. Mathies.

Cream—1, John Crockett, 2, W. R. Smith.

Cottage cheese—Mrs. J. L. Cairns.

Fancy cheese—Mrs. J. L. Cairns.

Honey (six lbs.)—A. W. Rigler.

Honey (two frames)—A. W. Rigler.

Display honey—A. W. Rigler.

FLORAL

Antirrhinum—1, J. Watt; 2, Herbert Smith.

Display asters—1, J. Watt; 2, J. Ulrich.

Asters (three varieties)—1, H. Smith; 2, J. H. Avent.

Collection asters—1, M. S. Stephens; 2, H. Smith.

Calendulas—1, H. Smith; 2, Theed Pearse.

Carnations—1, J. Watt; 2, H. Smith.

Best specimen carnation—1, Theed Pearse; 2, Smith.

Chrysanthemums—1, A. W. Rigler; 2, Mrs. R. R. McQuillan.

Cosmos—1, H. Smith; 2, A. W. Rigler.

Cactus dahlias—1, R. Young; 2, J. H. Avent.

Decorative dahlias—1, R. Young; 2, M. S. Stephens.

Show dahlias—R. Young.

Pompon dahlias—R. Young.

Collection dahlias—1, R. Young; 2, Mrs. R. R. McQuillan.

Gladioli—1, M. S. Stephens; 2, J. Watt.

Gladioli—1, M. S. Stephens; 2, J. Watt.

Gladioli (primulinus)—1, W. R. Perrey; 2, J. Watt.

Lilies—M. S. Stephens.

African marigolds—R. Young.

French marigolds—1, A. W. Rigler; 2, H. Smith.

Nasturtiums—1, A. W. Rigler; 2, R. M. Halliday.

Single petunia—1, J. H. Avent; 2, J. Watt.

Pansies—1, M. S. Stephens; 2, Mrs. L. B. Plembly.

Phlox drummodi—H. Smith.

Roses—1, M. S. Stephens; 2, H. Smith.

Sweet peas—H. Smith.

Stocks—H. Smith.

Zinnias—1, J. Watt; 2, M. S. Stephens.

Best specimen zinnia—1, J. Watt; 2, M. S. Stephens.

Collection annuals—1, H. Smith; 2, J. Watt.

Collection perennials—1, M. S Stephens; 2, H. Smith.

Table decorations—1, Mrs. Gordon Thomas; 2, Mrs. R. R. McQuillan; 3, Mrs. G. R. Bates.

SHEEP AND GOATS

Oxfords

Ram (aged)—George Bigelow.

Ewe (two shears or over—1, G. Bigelow; 2, Idiens Bros.

Shearling ewe—Idens Bros.

Ram lamb—1, George Bigelow; 2, George Bigelow.

Ewe lamb—Idiens Bros.

Ewe (two shears or over)—1, Arthur Smith; 2, George Weaver.

Ewe lamb—1, Arthur Smith; 2, George Weaver.

Champion ram (purebred—1, George Bigelow.

Fat Sheep Class

Shearling or over—1, Idiens Bros.; 2, Arthur Smith.

Wether or ewe lamb—1, Arthur Smith; 2, Idiens Bros.

Goats

Milking goat (any breed, over two)—1 and 2, Herbert Smith.

Doe kid (over three months and under one year)—1 and 2, Herbert Smith.

POULTRY AND RABBITS

Plymouth rock cock—H. Rossiter.

Plymouth Rock hen—H. Rossiter.

Plymouth Rock cockerel—1, G. Butcher; 2, H. Rossiter.

Plymouth Rock pullet—1, G. Butcher; 2, H. Rossiter.

Rhode Island Red Hen—1, Idiens Bros.; 2, G. Butcher.

Rhode Island Red cockerel—1, G. Butcher; 2, Idiens Bros.

Rhode Island Red pullet—1, G. Butcher; 2, Idiens Bros.

White Leghorn cock—H. Rossiter.

White Leghorn hen—H. Rossiter.

White Leghorn cockerel—H. Rossiter.

White Leghorn pullet—H. Rossiter.

White Wyandotte cock—C. E. Yockney.

White Wyandotte hen—C. E. Yockney.

White Wyandotte cockerel—C. E. Yockney.

White Wyandotte pullet—C. E. Yockney.

Cock, A.O.V.—Gordon Thomas.

Hen, A.O.V.—Gordon Thomas.

Turkeys (two male and female)—J. B. Brown.

Ducks, A.O.V.—1, Herbie Hurford; 2, J. H. Avent.

Geese (goose and gander)—C. W. Leedan.

Pair bantams—1, Helen Allberry; 2, Donald Grieve.

Rabbits

Belgian Giants (two)—Miss L. J. Batman.

A.O.V. Rabbits (two)—Gordon Thomas.

CHILDREN'S CLASSES

Calf Classes

Heifer (six months and under twelve months)—1, Herbie Hurford; 2, Alfred Smith.

Heifer calf (under six months)—Freddie Copp.

Sheep Class

Ewe or wether lamb—Alfred Smith.

Poultry Classes

White Leghorns, cockerel and pullet—Angus McMonnies.

Barred Rock, cockerel and pullet—Jack Shopland.

White Wyandottes, cockerel and pullet—Freddie Copp.

Best pullet—Norah Butcher.

DR REID'S GRIP FIX

For Colds and La Grippe

RELIEVES A COLD IN A NIGHT

LA GRIPPE IN 48 HOURS

PREP. BY WESTERN WHOLESALE DRUG LTD. (SUCCESSORS TO DOW CHEMICAL CO.) VANCOUVER, B.C.

AT ALL DRUGGISTS, 35c Per Box

Special Agents:

VANCOUVER DRUG COMPANY LTD.

HARDWARE NEWS

NEW MANAGEMENT ADDS NEW LINES . . . CLEARS SURPLUS STOCK . . . NOTE THESE TYPICAL VALUES

Since taking over Hatt's Hardware the new management have been busy taking stock. Depleted lines have been replenished . . . interesting new items added . . . so that it is more than ever before a store you can depend upon for everyday hardware requirements at popular prices. But in stock-taking we have found larger quantities in some lines, and out they go at prices thrifty buyers will find irresistible. Here are some typical values—

Garden Rakes and Shears

Strong Sheffield Steel Hedge Shears, eight-inch blade. Good for years of service. 98c

Strong, Serviceable Garden Rake Heads. The popular nail tooth pattern; 14-tooth size. 35c

A lighter size, but equally strong . . 25¢

Brushes . . . Notable Values

Bannister or Dusting Brushes. A handy size for dusting those hard-to-get-at corners . . . 35c

Twelve-inch Floor Brooms. Complete with handle. Good quality . . . 98c

COMBINATION SHOE LASTS

Made of japanned malleable iron. Two sizes of lasts and heel stem. With one of these Lasts it is easy to do the family shoe repairs. Complete with shoemaker's hammer. The two for . . . 98c

Houseware Savings

SCALES—Useful in the home or for the sportsman. Weighs from ½ to 15 lbs. . . . 19c

PAILS—Sturdy Pails. Hot galvanized finish. Popular size . . . 23c

POTATO RICERS—Blue enamelled steel frame and handle. Tinned cup and masher. Removable cup. Price . . . 34c

TUMBLERS—Clear, sparkling thin glass with etched design . . . 6 for 25c

CORKSCREWS — The handy self-pulling variety, usually sold at 35c. We have an extra big stock and out they go at . . . 5c

WEATHER STRIP—A large new display. Both felt and metal. Get yours now and have comfort this winter.

COAST HARDWARE

FORMERLY

HATT'S HARDWARE

1418 DOUGLAS STREET

HATT'S HARDWARE

POPULAR PRICED HARDWARE AT THE SIGN OF THE BIG HAMMER

Stories in STAMPS

By I. S. Klein

WHEN BELGIUM sought a design for a stamp by which it could aid its poor children, no better subject could be found than that of the three children of King Leopold III. Their picture was placed on the stamp designed to aid the Royal Charity Society, in 1935.

Princess Josephine Charlotte, seven, is the oldest of the three. Next comes Crown Prince Baudoin, Prince of Brabant and heir to the throne. He is five. The third child is Prince Albert, who was born on June 6, 1934.

The queen mother, who recently met death in an auto accident in Switzerland, was the beautiful Astrid, daughter of the King of Sweden's brother and descendant of Marshal Bernadotte, whom Napoleon made King of Sweden more than a century ago. She had wedded King Leopold III in 1926.

(Copyright, 1935, NEA Service, Inc.)

FAST & Sellers

Yes, fast sellers, but not so fast that you have to miss your breakfast only to find they are "sold out."

SUNDAY NIGHT DRESSES — Bias-cut silk crepe. Novelty sleeves and necklines. Shades are prune, oak, robinwood, navy, black and brown . . . 2.95

FULL-FASHIONED HOSIERY — Chiffon and service weight. Substandards of the highest grade. Good selection of shades. All sizes . . . 49c

LADIES' CREPE DE CHINE SLIPS — Bias cut. Tailored or lace trimmed. Small, medium and large sizes . . . 98c

CHILDREN'S FLEECE-LINED SLEEPERS — Made with feet attached. Pink or blue. Sizes 1 to 6 years . . . 79c

BOYS' OILSKIN SLICKER COATS — Sizes 28 and 30 only. Regular price, $3.95, to clear . . . 1.98

MEN'S DOESKIN WINDBREAKERS — Full-length zipper models with adjustable waist straps. Showerproof and windproof. All colors. All sizes . . . 2.98

MEN'S LEATHER DRESS GLOVES — Fleece-lined capeskin in black, grey, tan and brown. Sizes 8 to 11 . . . 98c

MEN'S "YAMA" PYJAMAS — Our winter stock of this well-known Pyjama is now in. Full range of patterns and sizes . . . 1.69

MEN'S TWEED PANTS — Here's our first shipment of "Ayers" All-wool Tweed Pants. Bought to retail at our popular price . . . 2.98

MEN'S TWEED WAISTCOATS — Just the garment for this time of the year. Made from pure wool tweeds. Good assortment of dark patterns. Sizes 34 to 46 . . . 1.98

The 'Warehouse'

TWO STORES NOW

1110 GOVERNMENT ST. 1420 DOUGLAS ST.

CHARGES WORK "SLIPPED OVER"

Hot Verbal Battle Follows Councillor's Allegations at Saanich Meeting

Charges that something had been "slipped over" on members of the Saanich Council when expenditure on renovations for the municipal hall and municipal yard exceeded by far the appropriation for the work, were flung across the council chamber by Councillor A. G. Lambrick, Ward Three, yesterday evening.

In a verbal battle that lasted for about an hour, Councillor Lambrick accused "certain municipal officials of slipping this thing over on the council" and at various times said he was "wise to all this" and had been elected to "see what was wrong at the municipal hall."

The evening climaxed with Reeve Crouch challenging the councillor to contest the reeveship with him at the next election and with the announcement by the reeve that "I will beat you hands down."

As the exchange grew to a close Councillor Lambrick was repeatedly requested to substantiate charges he made, but would not do so, finally admitting he did not know who was actually responsible for allegedly "slipping it over" on the council, and that was what he wanted to find out.

The row started over the presentation to the council of a detailed report of financial expenditures on the renovating, as requested by Councillor Lambrick at the last meeting.

According to the report the total cost of the outlay was $5,130, not including 475 man days in relief work used on the project. The cost of the municipal hall work was $1,179 for labor and $828 for material. For the municipal yard work the cost was $1,795 for labor and $3,334 for material.

OVER EXPENDITURE

"This was slipped over on the council. We understood the cost of this work at the yard was to be $2,000," was Councillor Lambrick's opening shot.

Councillor E. C. Warren, Ward Two, supported him, stating his understanding had been the total cost of the project, including labor, would be about $2,000.

"This is a case of a way of slipping it over on the council," said Councillor Lambrick.

"I don't mind an estimate being $200 or $300 out, but when it runs into the thousands and nearly doubles it, its seems funny," commented Councillor L. C. Hagan, Ward Six.

Councillor Warren did not dispute the fact the money had been well spent, and a splendid job had resulted.

"But when an expenditure runs over an estimate in the thousands I think it should come before the committee for approval," said Councillor Hagan.

The council as a whole sat as a committee on the work.

"There is too much of this kind of thing going on around here," came in Councillor Lambrick again.

SAANICH'S BEST WORK

"This is the best thing Saanich has ever done," said Reeve Crouch.

"We agree on that, Mr. Reeve, but these charges have been placed against this municipality without the consent of this council," said Councillor Warren.

"If the council had known what this was going to cost I don't think the work would have been done," interrupted Councillor Lambrick.

Reeve Crouch—"I think we would have done every bit of the work regardless of the cost."

Councillor Lambrick—"It's just a way of slipping things over on the council. I know what the game is."

All members of the council agreed the work was a splendidly accomplished project and was a credit to the municipality.

"I don't recollect ever having seen a thing like this before. We may have slipped a little but not this much," said Councillor Hagan, a member of the council for the last twelve years.

"I know this old game but you can't put it over on me," from Councillor Lambrick.

ISSUES CHALLENGE

"You had better run for reeve next year," suggested Councillor Warren.

"I challenge you to run for reeve and I'll beat you hands down," declared Reeve Crouch. "I wish you would run and you'd be off the council for a year."

Councillor Lambrick—"Now, don't get sore, Mr. Reeve. No matter who it is, if I don't find things right, they're going to get it right smack in the jaw."

Turning towards the head of the table, Councillor Lambrick added, "From now on gentlemen, will you kindly let us know if you're going to spend more than an estimate."

"Don't look at me, I wasn't responsible," replied the reeve.

"Well, more than one official intended to get that past the council. I do not hold the engineer responsible," said Councillor Lambrick.

ASKS FOR NAMES

"Who are the officials you are referring to?" Councillor W. R. Woods, Ward Four, wanted to know.

"I think that $2,000 was put in the estimate for this work just to get the council to vote for it when it was known the work would cost more than $2,000," retorted Councillor Lambrick.

At this stage several of the councillors began to shout at once and Reeve Crouch banged his gavel for order.

"I say that's a lie," the reeve said to Councillor Lambrick, "and what have you got to say to that."

"I want to know who these officials are," replied Councillor Lambrick. "I was elected to find out what's wrong at the municipal hall."

"Have you found out?" asked Councillor Woods.

"Yes," was the answer.

"Well then, let's have it," chimed in Councillor Woods and Councillor G. S. Eden, Ward Seven.

"Lay your cards on the table and let's hear it," added Councillor Eden. "I take exception to that statement. I have sat here for several year and have gone as far as it is possible into municipal work and found nothing wrong. You have made these charges and I want you to come out with them and prove them to me."

"That $2,000 was put in the estimate to knowingly put it across by some municipal officials," said Councillor Lambrick, indicating he was prepared to name whom he held responsible. Then he added, "And I want to know who they are."

"That's not what you said. You said certain officials. Now, who are they?" repeated Councillor Woods.

"I want to know who they are," shouted Councillor Lambrick.

LEAVES CHAMBER

"Ah, bunk!" shouted Councillor Woods, getting up and leaving the council chamber.

Pointing his finger at Councillor Lambrick, Councillor Eden said, "Listen here, if you're grandstanding I'm not with you, but if it's facts let's hear them."

Councillors Woods and H. D. Coton, Ward Five, took exception to Councillor Lambrick making accusations which he could not substantiate.

"We've got to face the electorate with this and you've got us in bad over it," Councillor Woods said, turning to Councillor Lambrick.

The furor ended as the reeve moved on with the next order of business, but not before the council had refused to accept the report, and tabled it.